

Santa Fe, New Mexico

NOTICE OF INTENTION TO DRILL

Notice must be given to the Oil Conservation Commission or its proper agent and approval obtained before drilling begins. If changes in the proposed plan are considered advisable, a copy of this notice showing such changes will be returned to the sender. Submit this notice in triplicate. One copy will be returned following approval. See additional instructions in Rules and Regulations of the Commission.

Reswell, New Mexico

Place

Date

OIL CONSERVATION COMMISSION,
Santa Fe, New Mexico,

Gentlemen:

You are hereby notified that it is our intention to commence the drilling of a well to be known as Hassie Hunt Trust Henry-Elliott well No. 1-A in C NW NE

Company or Operator 11 S 31 E Lease Wildcat Field, Chaves County.
of Sec. 22, T. 11 S, R. 31 E, N. 40 M., P. M., 660

The well is XX feet (N.) (S.) of the North line and 1980 feet XX (W.) of the East line of Section 22

(Give location from section or other legal subdivision lines. Cross out wrong directions.)

If state land the oil and gas lease is No. _____ Assignment No. _____

If patented land the owner is Prector et al

Address 1102 North Missouri, Reswell, New Mexico

If government land the permittee is _____

Address _____

The lessee is Hassie Hunt Trust

Address 700 Mercantile Bank Building, Dallas, Texas

We propose to drill well with drilling equipment as follows: Rotary 13,500'

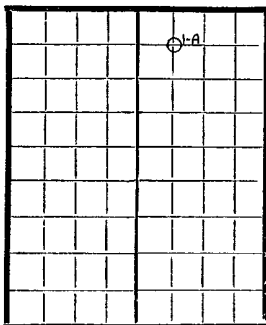

AREA 640 ACRES

LOCATE WELL CORRECTLY

The status of a bond for this well in conformance with Rule 39 of the General Rules and Regulations of the Commission is as follows: under application

We propose to use the following strings of casing and to land or cement them as indicated:

Size of Hole	Size of Casing	Weight Per Foot	New or Second Hand	Depth	Landed or Cemented	Sacks Cement
12"	10-3/4"	32.75#	new	300'	Cemented	250 sk
9-5/8"	8-5/8"	32 #	new	3800'	Cemented	1500 sk
6-3/4"	5 1/2"	20 #	new	10500'	Cemented	600 sk

If changes in the above plan become advisable we will notify you before cementing or landing casing. We estimate that the first productive oil or gas sand should occur at a depth of about 10,850 feet.

Additional information:

Approved OCT 29 1952, 19____
except as follows:

Sincerely yours,

Hassie Hunt Trust

Company or Operator

By W. H. BowiePosition Chief Drilling Engineer

Send communications regarding well to:

Name W. H. Bowie, Hassie Hunt TrustAddress 700 Mercantile Bank Bldg., Dallas, Texas

OIL CONSERVATION COMMISSION,

By W. H. BowieTitle Oil & Gas Inspector

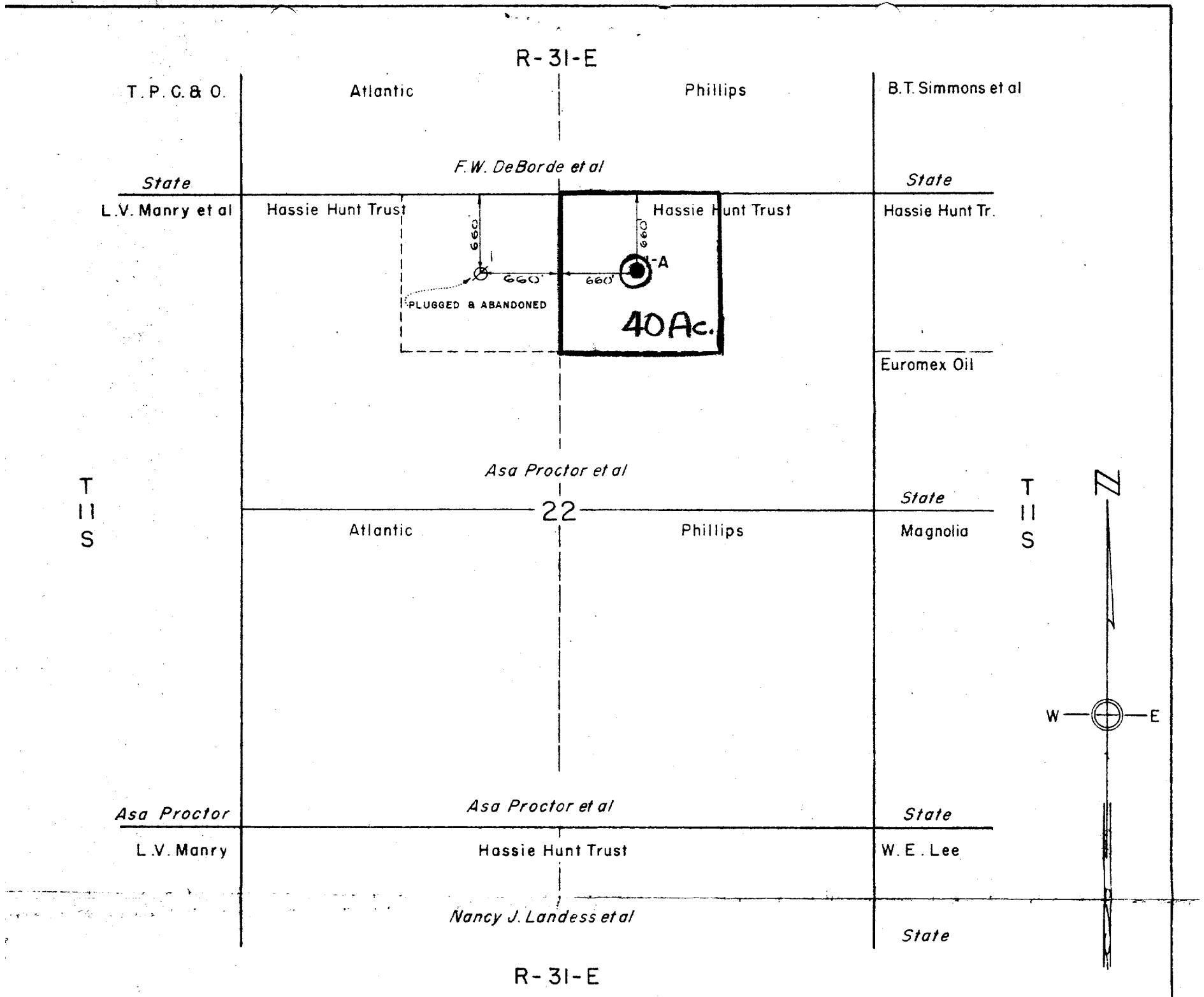

THE STATE OF TEXAS:
COUNTY OF DALLAS :

I hereby certify that I am familiar with the conditions as they actually exist on this lease; that the above plat which is drawn to the scale indicated hereon is to the best of my knowledge true and correct; that it accurately reflects said lease with all wells thereon; and that the number and location of wells thereon are as indicated on the plat.

[Signature]

Subscribed and sworn to before me on this the 12 day of November, 1951.



[Signature]
Notary Public, Dallas County, Texas

HASSIE HUNT TRUST
PROPOSED WELL LOCATION
MANRY ELLIOTT WELL NUMBER 1-A

660' From the north and west lines of the
northeast quarter of section 22 ,
R-31-E , T-11-S .

CHAVES COUNTY, NEW MEXICO
Scale: 1"=1000'