

Form 9-881a  
(Feb. 1951)

**CORRECTED FORM**  
(SUBMIT IN TRIPLICATE)

Land State of New Mexico

Lease No. 069832

Unit \_\_\_\_\_

**UNITED STATES**  
**DEPARTMENT OF THE INTERIOR**  
**GEOLOGICAL SURVEY**

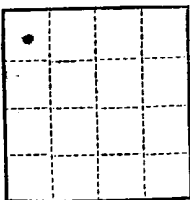

**SUNDRY NOTICES AND REPORTS ON WELLS**

NOTICE OF INTENTION TO DRILL	<input checked="" type="checkbox"/>	SUBSEQUENT REPORT OF WATER SHUT-OFF
NOTICE OF INTENTION TO CHANGE PLANS	<input type="checkbox"/>	SUBSEQUENT REPORT OF SHOOTING OR ACIDIZING
NOTICE OF INTENTION TO TEST WATER SHUT-OFF	<input type="checkbox"/>	SUBSEQUENT REPORT OF ALTERING CASING
NOTICE OF INTENTION TO RE-DRILL OR REPAIR WELL	<input type="checkbox"/>	SUBSEQUENT REPORT OF RE-DRILLING OR REPAIR
NOTICE OF INTENTION TO SHOOT OR ACIDIZE	<input type="checkbox"/>	SUBSEQUENT REPORT OF ABANDONMENT
NOTICE OF INTENTION TO PULL OR ALTER CASING	<input type="checkbox"/>	SUPPLEMENTARY WELL HISTORY
NOTICE OF INTENTION TO ABANDON WELL	<input type="checkbox"/>	

(INDICATE ABOVE BY CHECK MARK NATURE OF REPORT, NOTICE, OR OTHER DATA)

January 21, 1955

**Erwin**

Well No. 2 is located 672.37 ft. from N line and 660 ft. from E line of sec. 4

15S 31E N.M.P.M.

( $\frac{1}{4}$  Sec. and Sec. No.)

(Twp.)

(Range)

(Meridian)

Wilcox

(Field)

Chaves

(County or Subdivision)

New Mexico

(State or Territory)

The elevation of the derrick floor above sea level is 4450 ft. **Estimated**

**DETAILS OF WORK**

(State names of and expected depths to objective sands; show sizes, weights, and lengths of proposed casings; indicate mudding jobs, cementing points, and all other important proposed work)

**This notice of intention to drill is submitted to correct the well name and number of notice of intention to drill dated January 20, 1955, for this same location.**

- 1) Proposed TD approximately 3200'.
- 2) Proposed casing program:

10-3/4" 48# casing @ 300' with 300 ann  
5-1/2" 15.5 casing @ 3200' with 350 ann

- 3) Drilling will be with rotary tools.
- 4) Estimated depth to objective sand, Queen, 3123'.

I understand that this plan of work must receive approval in writing by the Geological Survey before operations may be commenced.

Company Lion Oil Company

Address Box 492

Snyder, Texas

By R. M. Anderson Jr.

Title Dist Engineer

Scale: 1"=1000'

Client:  
Lion Oil Co.  
Snyder, Texas

January 31, 1954

Party:  
J. Shearman  
W. Vikesell  
D. Ridgley



T14S

31 32

6 5

T15S

32 33

5 4

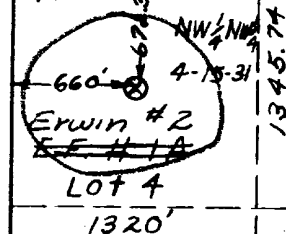

6

5

5

5

4

4

E.F.  
#4NW 1/4 SW 1/4  
5-15-31E.F.  
#4NE 1/4 SW 1/4  
5-15-31

660.36'

1320.72'

2640'

E.F.  
#3SW 1/4 SW 1/4  
5-15-31E.F.  
#1SE 1/4 SW 1/4  
5-15-31

660.36'

90°

660.36'

90°

6

5

7 8

2641.44'

5

8

5

4

8

9

O = Brass Cap

E.F. = Erwin

⊗ = Well Location

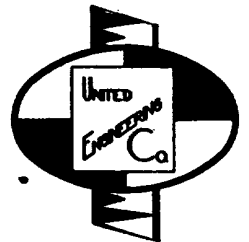

I, Thomas T. Mann, Engineer and Land Surveyor, licensed under the laws of the State of New Mexico, hereby certify that an actual bona fide field survey was made under my direction to locate Oil Well Sites as follows:

SE 1/4 SW 1/4 5-15-31; NE 1/4 SW 1/4 5-15-31; NW 1/4 NW 1/4 4-15-31; SW 1/4 SW 1/4 5-15-31;

NW 1/4 SW 1/4 5-15-31 N.M.P.N.

and that both survey and plat are true and correct to the best of my knowledge and belief.



Thomas T. Mann  
Prof. Engr. & Land Surveyor  
N.M. Cert. No. 277