

(SUBMIT IN TRIPLICATE)

UNITED STATES
DEPARTMENT OF THE INTERIOR
GEOLOGICAL SURVEY

Office New Mexico
Lease No. 12-06732-C
Unit 000

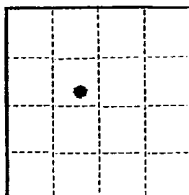

SUNDRY NOTICES AND REPORTS ON WELLS

NOTICE OF INTENTION TO DRILL.....	<input checked="" type="checkbox"/>	SUBSEQUENT REPORT OF WATER SHUT-OFF.....	
NOTICE OF INTENTION TO CHANGE PLANS.....		SUBSEQUENT REPORT OF SHOOTING OR ACIDIZING.....	
NOTICE OF INTENTION TO TEST WATER SHUT-OFF.....		SUBSEQUENT REPORT OF ALTERING CASING.....	
NOTICE OF INTENTION TO RE-DRILL OR REPAIR WELL.....		SUBSEQUENT REPORT OF RE-DRILLING OR REPAIR.....	
NOTICE OF INTENTION TO SHOOT OR ACIDIZE.....		SUBSEQUENT REPORT OF ABANDONMENT.....	
NOTICE OF INTENTION TO PULL OR ALTER CASING.....		SUPPLEMENTARY WELL HISTORY.....	
NOTICE OF INTENTION TO ABANDON WELL.....			

(INDICATE ABOVE BY CHECK MARK NATURE OF REPORT, NOTICE, OR OTHER DATA)

February 25, 1955

Well No. 2 is located 2010 ft. from N line and 1900 ft. from W line of sec. 4
12 1/4 N 1/4 Sec. 4 35 E 31 N RPM
(1/4 Sec. and Sec. No.) (Twp.) (Range) (Meridian)
3. Trinity County Tr. Chaves New Mexico
(Field) (County or Subdivision) (State or Territory)

The elevation of the derrick floor above sea level is 4450 ft. Estimated

DETAILS OF WORK

(State names of and expected depths to objective sands; show sizes, weights, and lengths of proposed casings; indicate mudding jobs, cementing points, and all other important proposed work)

- 1 Proposed To approximately 1150'.
- 2 Proposed casing program:
10-3/8" 42.5 casing at 300' with 225 ann. cement.
5-1/2" 25.5 casing at 1150' with 625 ann. cement.
- 3 Drilling will be with rotary tools.
- 4 Estimated depth to objective sand, uncon, 1115'.

ILLEGIBLE

I understand that this plan of work must receive approval in writing by the Geological Survey before operations may be commenced.

Company Lion Oil Company
Address P. O. Box 402
Snyder, Texas
By L. H. Baum
Title Dist. Supt.

S U R V E Y O R S C E R T I F I C A T E

Scale: 1" = 1000'

Client: Lion Oil Co.
Snyder, Texas

Party:
J. Shearman
W. Mikesell
D. Schlosser

February 19, 1955

T/45

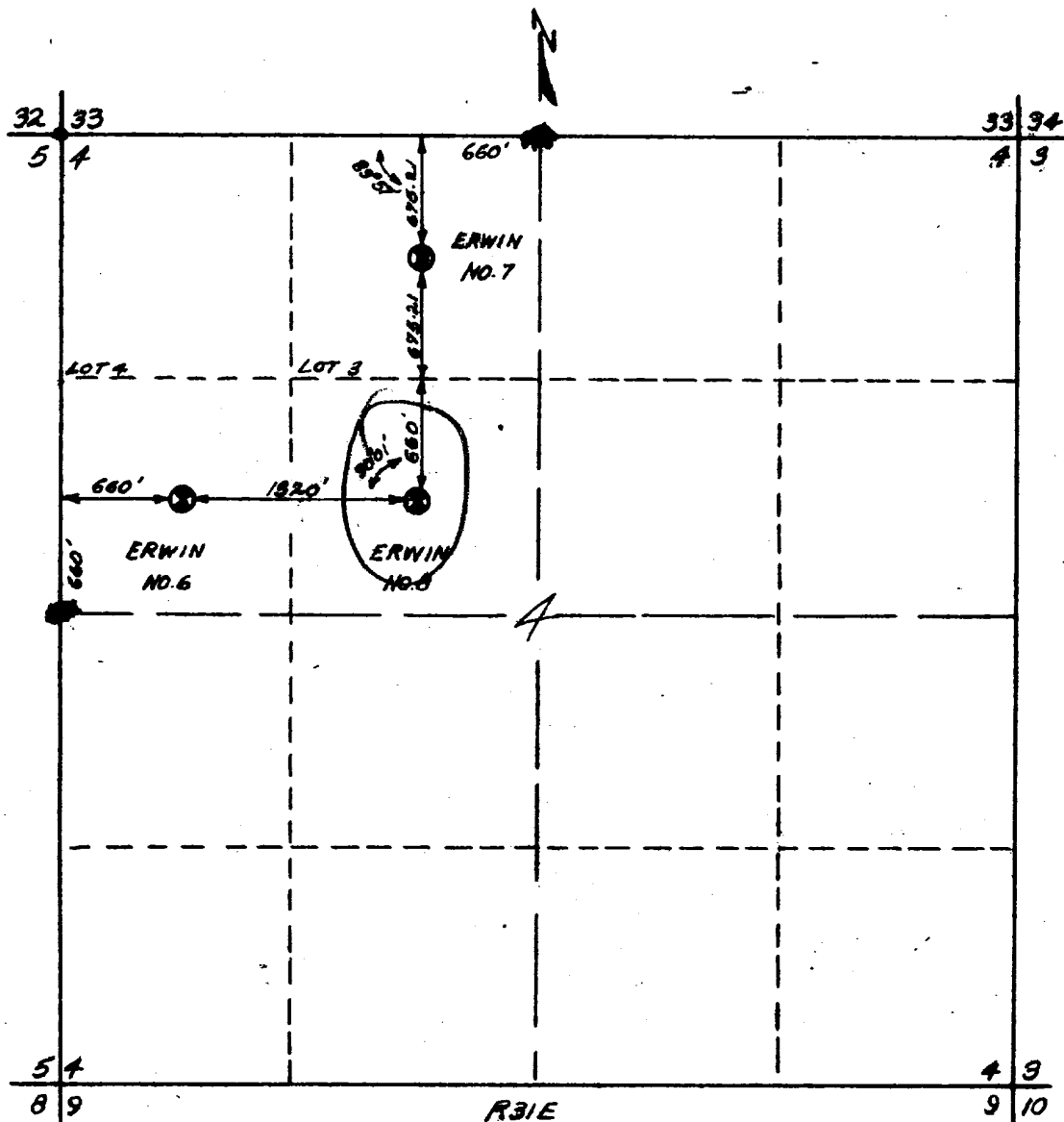

T/55

STATE OF NEW MEXICO)
COUNTY OF CHAVES) ss.

I, Raynes T. West, licensed Land Surveyor, hereby certify that the above plat was made from an actual bona fide field survey, under the direction of Thomas T. Mann, to locate oil well sites as follows:
Erwin No. 6 (center) SW $\frac{1}{4}$ NW $\frac{1}{4}$ 4-15-31 N.M.P.M.; Erwin No. 7 (center) NE $\frac{1}{4}$ NW $\frac{1}{4}$ 4-15-31 N.M.P.M.; Erwin No. 8 (center) SE $\frac{1}{4}$ NW $\frac{1}{4}$ 4-15-31 N.M.P.M.

Raynes T. West

Mann Engineering Co.
Thomas T. Mann (owner)
Registered Professional Engineer
and Land Surveyor
License No. 277

Raynes T. West
Licensed Land Surveyor
Cert. No. 1697

