

(SUBMIT IN TRIPLICATE)

UNITED STATES  
DEPARTMENT OF THE INTERIOR  
GEOLOGICAL SURVEY

Land Office Ramall

Lease No. LS-049221-2

Unit Federal "G"

SUNDRY NOTICES AND REPORTS ON WELLS

NOTICE OF INTENTION TO DRILL	<input checked="" type="checkbox"/>	SUBSEQUENT REPORT OF WATER SHUT-OFF	
NOTICE OF INTENTION TO CHANGE PLANS		SUBSEQUENT REPORT OF SHOOTING OR ACIDIZING	
NOTICE OF INTENTION TO TEST WATER SHUT-OFF		SUBSEQUENT REPORT OF ALTERING CASING	
NOTICE OF INTENTION TO RE-DRILL OR REPAIR WELL		SUBSEQUENT REPORT OF RE-DRILLING OR REPAIR	
NOTICE OF INTENTION TO SHOOT OR ACIDIZE		SUBSEQUENT REPORT OF ABANDONMENT	
NOTICE OF INTENTION TO PULL OR ALTER CASING		SUPPLEMENTARY WELL HISTORY	
NOTICE OF INTENTION TO ABANDON WELL			

(INDICATE ABOVE BY CHECK MARK NATURE OF REPORT, NOTICE, OR OTHER DATA)

September 3, 1957

Well No. 5 is located 1690 ft. from N line and 2910 ft. from W line of sec. 9  
SE 1/4 NE 1/4 Sec. 9 155 11E MPN  
(1/4 Sec. and Sec. No.) (Twp.) (Range) (Meridian)  
Caprock-Queen Chaves New Mexico  
(Field) (County or Subdivision) (State or Territory)

The elevation of the derrick floor above sea level is 4435.8 ft.

DETAILS OF WORK

(State names of and expected depths to objective sands; show sizes, weights, and lengths of proposed casings; indicate mudlogging jobs, cementing points, and all other important proposed work)

Proposed to drill above listed well to an approximate TD of 3250' with rotary tools to the Queen Sand.

Set 310' of 8 5/8" OD 24# J-55 STAC Sals Casing and cement to surface with approximately 300 sacks cement.

Set 3250' of 5 1/2" OD 14# J-55 STAC Sals Casing and cement with 175 sacks cement.

Perforate Queen sand and sandoilfree. Run 2 3/8" OD tubing and complete.

Drilling Contractors: Midland Drilling Company, 410 W. Ohio, Midland, Texas.

Verbal permission to drill this well received from Mr. John Frost by Mr. Byrne O'Neill on August 29, 1957.

I understand that this plan of work must receive approval in writing by the Geological Survey before operations may be commenced.

Company Joseph L. O'Neill, Jr.

Address 410 W. Ohio, Midland, Texas

By C. L. Fly (C. L. Fly, Jr.)

Title Production Clerk

NEW MEXICO OIL CONSERVATION COMMISSION  
Well Location and Acreage Dedication Plat

Section A.

Date 8-30-57

Operator Joseph I. O'Neill, Jr. Lease Federal "B"  
Well No. 5 Unit Letter F Section 9 Township 15 S Range 31 E NMPM  
Located 2310 Feet From West Line, 1650 Feet From North Line  
County Chaves G. L. Elevation 4426.8 Dedicated Acreage 40 Acres  
Name of Producing Formation Green Sand Pool Green Sand

1. Is the Operator the only owner\* in the dedicated acreage outlined on the plat below?  
Yes X No       .
2. If the answer to question one is "no," have the interests of all the owners been consolidated by communitization agreement or otherwise? Yes        No       . If answer is "yes," Type of Consolidation
3. If the answer to question two is "no," list all the owners and their respective interests below:

Owner

Land Description

Section B

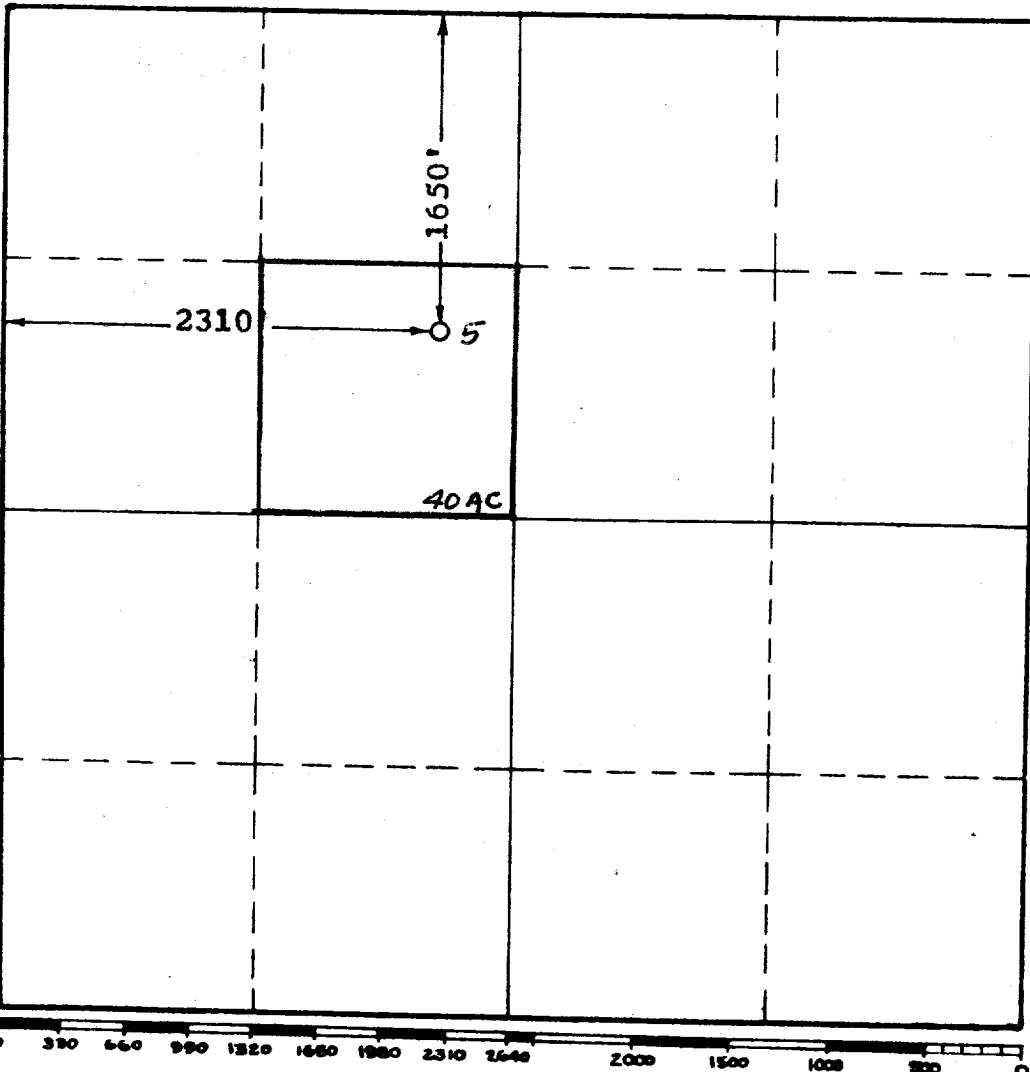

This is to certify that the information in Section A above is true and complete to the best of my knowledge and belief.

Joseph I. O'Neill, Jr.

(Operator)

C. L. Fly  
(Representative)

410 W. Ohio, Midland, Texas

Address

This is to certify that the well location shown on the plat in Section B was plotted from field notes of actual surveys made by me or under my supervision and that the same is true and correct to the best of my knowledge and belief.

Date Surveyed 8-30-57

John W. West  
Registered Professional  
Engineer and/or Land Surveyor.

Certificate No. 676

(See instructions for completing this form on the reverse side)