

# NEW MEXICO OIL CONSERVATION COMMISSION

Form C-128  
Revised 5/1/57

## Well Location and Acreage Dedication Plat

### Section A.

Date 9-9-1957

Operator Joseph I. O'Neill, Jr. Lease M. H. Medlin & Sons  
Well No. 3 Unit Letter K Section 9 Township 13 South Range 31 East NMPM  
Located 1650 Feet From West Line, 2310 Feet From South Line  
County Chaves G. L. Elevation 4425.7 Dedicated Acreage 40 Acres  
Name of Producing Formation Queen Pool Caprock - Queen

1. Is the Operator the only owner\* in the dedicated acreage outlined on the plat below?  
Yes ☒ No ☐.
2. If the answer to question one is "no," have the interests of all the owners been consolidated by communitization agreement or otherwise? Yes ☐ No ☐. If answer is "yes," Type of Consolidation \_\_\_\_\_
3. If the answer to question two is "no," list all the owners and their respective interests below:

Owner

Land Description

### Section B

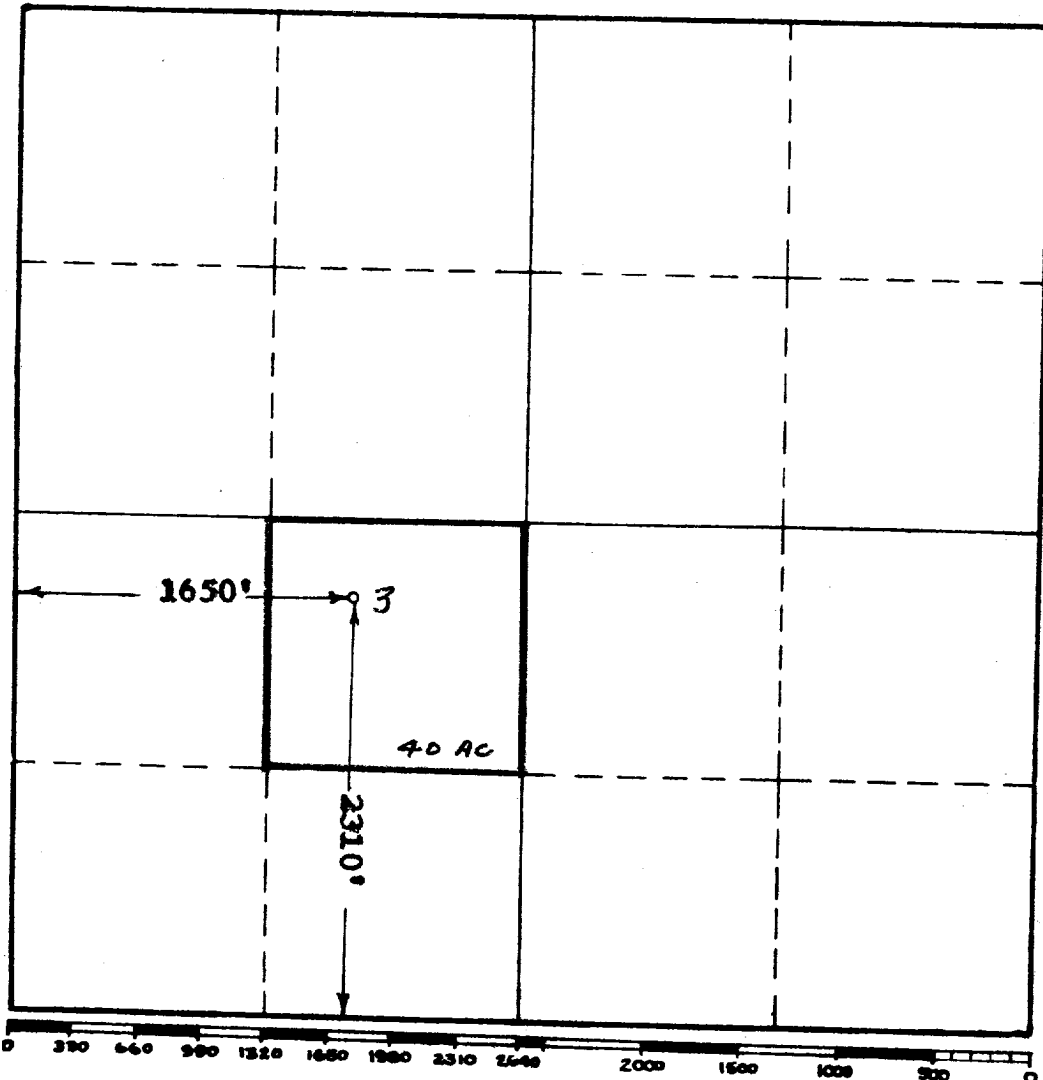

This is to certify that the information in Section A above is true and complete to the best of my knowledge and belief.

Joseph I. O'Neill, Jr.  
(Operator)

(Representative)

410 West Ohio  
Address

Midland, Texas

This is to certify that the well location shown on the plat in Section B was plotted from field notes of actual surveys made by me or under my supervision and that the same is true and correct to the best of my knowledge and belief.

Date Surveyed 9-9-1957

John W. West  
Registered Professional  
Engineer and/or Land Surveyor.

Certificate No. 676

(See instructions for completing this plat)