

NEW MEXICO OIL CONSERVATION COMMISSION
Santa Fe, New Mexico

Form C-101
Revised (12/1/55)

NOTICE OF INTENTION TO DRILL

Notice must be given to the District Office of the Oil Conservation Commission and approval obtained before drilling or recompletion begins. If changes in the proposed plan are considered advisable, a copy of this notice showing such changes will be returned to the sender. Submit this notice in QUINTUPLICATE. One copy will be returned following approval. See additional instructions in Rules and Regulations of the Commission. If State Land submit 6 Copies Attach Form C- 128 in triplicate to first 3 copies of form C-101

Lovington, New Mexico

March 16, 1961

(Place)

(Date)

OIL CONSERVATION COMMISSION
SANTA FE, NEW MEXICO

Gentlemen:

You are hereby notified that it is our intention to commence the Drilling of a well to be known as
Union Oil Company of California, Operator, South Caprock Queen Unit

(Company or Operator)

Tract 64

(Lease)

Well No. 10-18

J

(Unit)

The well is

located 2310 feet from the South line and 1650 feet from the

East

Line of Section 18, T. 15 S, R. 31 E, NMPM.

(GIVE LOCATION FROM SECTION LINE)

Caprock Queen Pool, Chaves County

If State Land the Oil and Gas Lease is No.

If patented land the owner is Ada Sams

Address Lovington, New Mexico

We propose to drill well with drilling equipment as follows: Rotary

The status of plugging bond is Blanket

Drilling Contractor to be let

We intend to complete this well in the Queen

formation at an approximate depth of 3100 feet.

CASING PROGRAM

We propose to use the following strings of Casing and to cement them as indicated:

Size of Hole	Size of Casing	Weight per Foot	New or Second Hand	Depth	Sacks Cement
11 3/4"	8 5/8"	28#	S. H.	300'	100
7 7/8"	4 1/2"	9.5#	New	3160'	300

If changes in the above plans become advisable we will notify you immediately.

ADDITIONAL INFORMATION (If recompletion give full details of proposed plan of work.)

Present condition of well: T. D. 3110', 8 5/8" casing cemented @ 300'

Propose to: Clean out hole and drill to approximately 3160'. Cement 4 1/2" casing @ 3160' w/300 sx. Log, perforate, treat and complete well in Queen Sand.

Approved....., 19.....
Except as follows:

Sincerely yours,

Union Oil Company of California

(Company or Operator)

By A. T. Mannon A. T. Mannon

Unit Superintendent

Position

Send Communications regarding well to

Name Union Oil Company of California

Address 205 East Washington

Lovington, New Mexico

OIL CONSERVATION COMMISSION

By.....

NEW MEXICO OIL CONSERVATION COMMISSION
WELL LOCATION AND ACREAGE DEDICATION PLAT

FORM C-128
Revised 5/1/57

SEE INSTRUCTIONS FOR COMPLETING THIS FORM ON THE REVERSE SIDE

SECTION A

Operator Union Oil Co. of California		Lease Tract 64		Well No. 10-18
South Caprock Queen Unit				
Unit Letter J	Section 18	Township 15South	Range 31East	County Chaves
Actual Footage Location of Well: 2310 feet from the South line and 1650 feet from the East line				
Ground Level Elev. 4448	Producing Formation Queen	Pool Caprock Queen	Dedicated Acreage: 40 Acres	

1. Is the Operator the only owner in the dedicated acreage outlined on the plat below? YES _____ NO **X**. ("Owner" means the person who has the right to drill into and to produce from any pool and to appropriate the production either for himself or for himself and another. (65-3-29 (e) NMSA 1935 Comp.)
2. If the answer to question one is "no," have the interests of all the owners been consolidated by communitization agreement or otherwise? YES **X** NO _____. If answer is "yes," Type of Consolidation **Unitization**
3. If the answer to question two is "no," list all the owners and their respective interests below:

Owner	Land Description

SECTION B

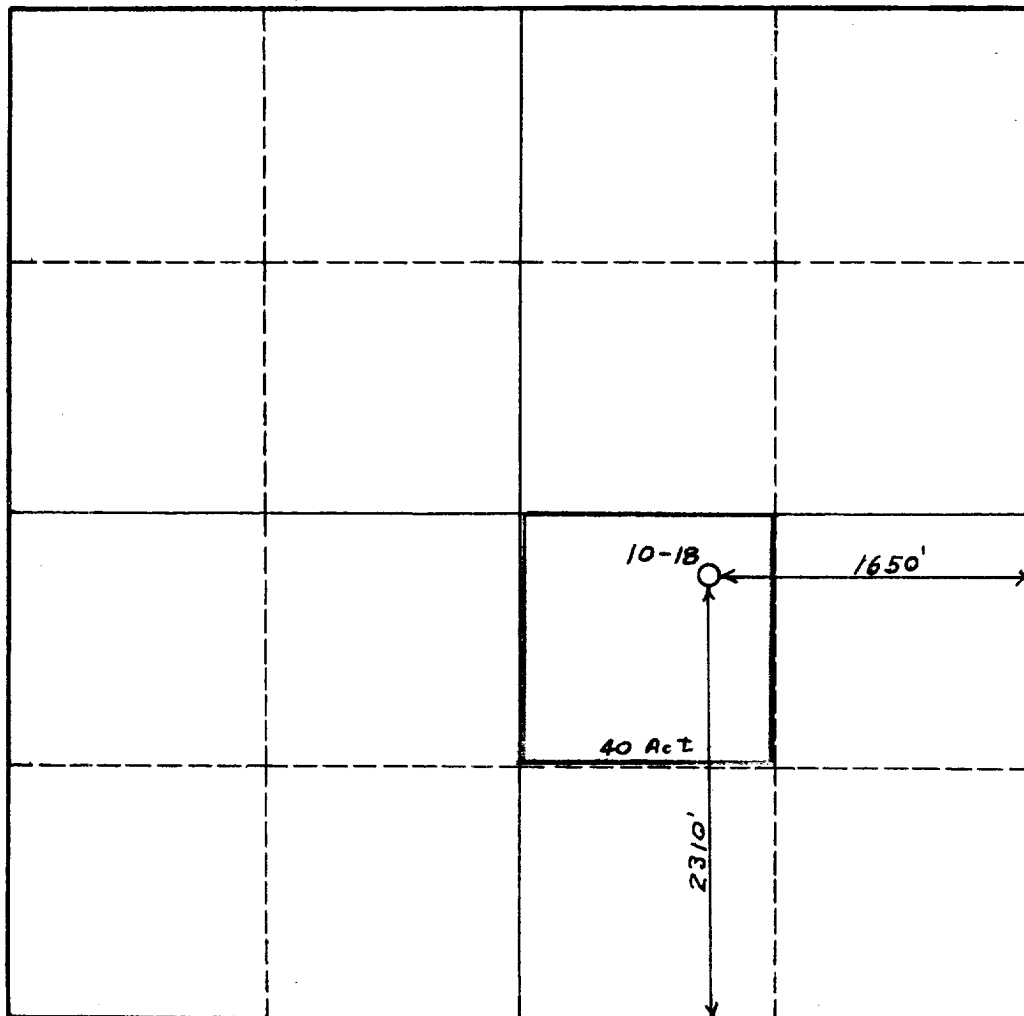

CERTIFICATION

I hereby certify that the information in SECTION A above is true and complete to the best of my knowledge and belief.

Name **J. Mannon**
 Position **Unit Superintendent**
Union Oil Co. of California
 Company
 Date **March 16, 1961**

I hereby certify that the well location shown on the plat in SECTION B was plotted from field notes of actual surveys made by me or under my supervision, and that the same is true and correct to the best of my knowledge and belief.

Date Surveyed _____
 Registered Professional Engineer and/or Land Surveyor _____
 Certificate No. _____

0 330 660 990 1320 1650 1980 2310 2640 2000 1500 1000 500 0

INSTRUCTIONS FOR COMPLETION OF FORM C-128

1. Operator shall furnish and certify to the information called for in Section A.
2. Operator shall outline the dedicated acreage for *both* oil and gas wells on the plat in Section B.
3. A registered professional engineer or land surveyor registered in the State of New Mexico or approved by the Commission shall show on the plat the location of the well and certify this information in the space provided.
4. All distances shown on the plat must be from the outer boundaries of the Section.
5. If additional space is needed for listing owners and their respective interests as required in question 3 of Section A, please use space below.