

NEW MEXICO OIL CONSERVATION COMMISSION

Santa Fe, New Mexico

DUPLICATE

NOTICE OF INTENTION TO DRILL OR RECOMPLETE

Notice must be given to the District Office of the Oil Conservation Commission and approval obtained before drilling or recompletion begins. If changes in the proposed plan are considered advisable, a copy of this notice showing such changes will be returned to the sender. Submit this notice in **QUINTUPLICATE**. One copy will be returned following approval. See additional instructions in Rules and Regulations of the Commission.

Lubbock, Texas

August 6, 1956

(Place)

(Date)

OIL CONSERVATION COMMISSION
SANTA FE, NEW MEXICO

Gentlemen:

You are hereby notified that it is our intention to commence the (Drilling) (Recompletion) of a well to be known as

Western Drilling Company, Inc.

(Company or Operator)

Gulf-State of New Mexico "B"

(Lease)

Well No. 1

in G

(Unit)

The well is

located 1980 feet from the North

line and 1980

feet from the

East

line of Section 19

T. 15-S

R. 31-E

NMPM.

(GIVE LOCATION FROM SECTION LINE)

CAPROCK-QUEEN

Pool,

CHAVES

County

If State Land the Oil and Gas Lease is No. B-8459

If patented land the owner is

Address

We propose to drill well with drilling equipment as follows: Rotary

The status of plugging bond is executed Blanket Bond (\$10,000.00) forwarded for approval to New Mexico Oil Conservation Commission, Santa Fe, New Mexico.

Drilling Contractor

Western Drilling Company, Inc.

We intend to complete this well in the Queen Sand

formation at an approximate depth of 3,200 feet.

CASING PROGRAM

We propose to use the following strings of Casing and to cement them as indicated:

Size of Hole	Size of Casing	Weight per Foot	New or Second Hand	Depth	Sacks Cement
10 3/4"	8 5/8"	32 lbs.	New	300'	275
6 3/4"	4 1/2"	9.5 lbs.	New	3200'	350

If changes in the above plans become advisable we will notify you immediately.

ADDITIONAL INFORMATION (If recompletion give full details of proposed plan of work.)

AUG 9 1956

Approved....., 19.....
Except as follows:

OIL CONSERVATION COMMISSION

By.....

Engineer District 1

Title.....

Sincerely yours,

WESTERN DRILLING COMPANY, INC.

(Company or Operator)

By.....

Position Agent

Send Communications regarding well to

Name WESTERN DRILLING COMPANY, INC.

Address 902 LUBBOCK NATIONAL BANK BUILDING
LUBBOCK, TEXAS

NEW MEXICO
OIL CONSERVATION COMMISSION

Form C-128

Well Location and/or Gas Proration Plat

Date August 7, 1956

Operator Western Drilling Company, Inc. Lease Gulf - State of New Mexico "B"

Well No. "B" 1 Section S.W. $\frac{1}{4}$ of N.E. $\frac{1}{4}$ 19 Township 15 S Range 31 E NMPM

Located 660 Feet From South Line, 660 Feet From West Line,
of N.E. $\frac{1}{4}$ Sect. 19

Chaves County, New Mexico. G. L. Elevation 4440.0

Name of Producing Formation Queen Sand Pool Caprock-Queen Dedicated Acreage 39.60

(Note: All distances must be from outer boundaries of Section)

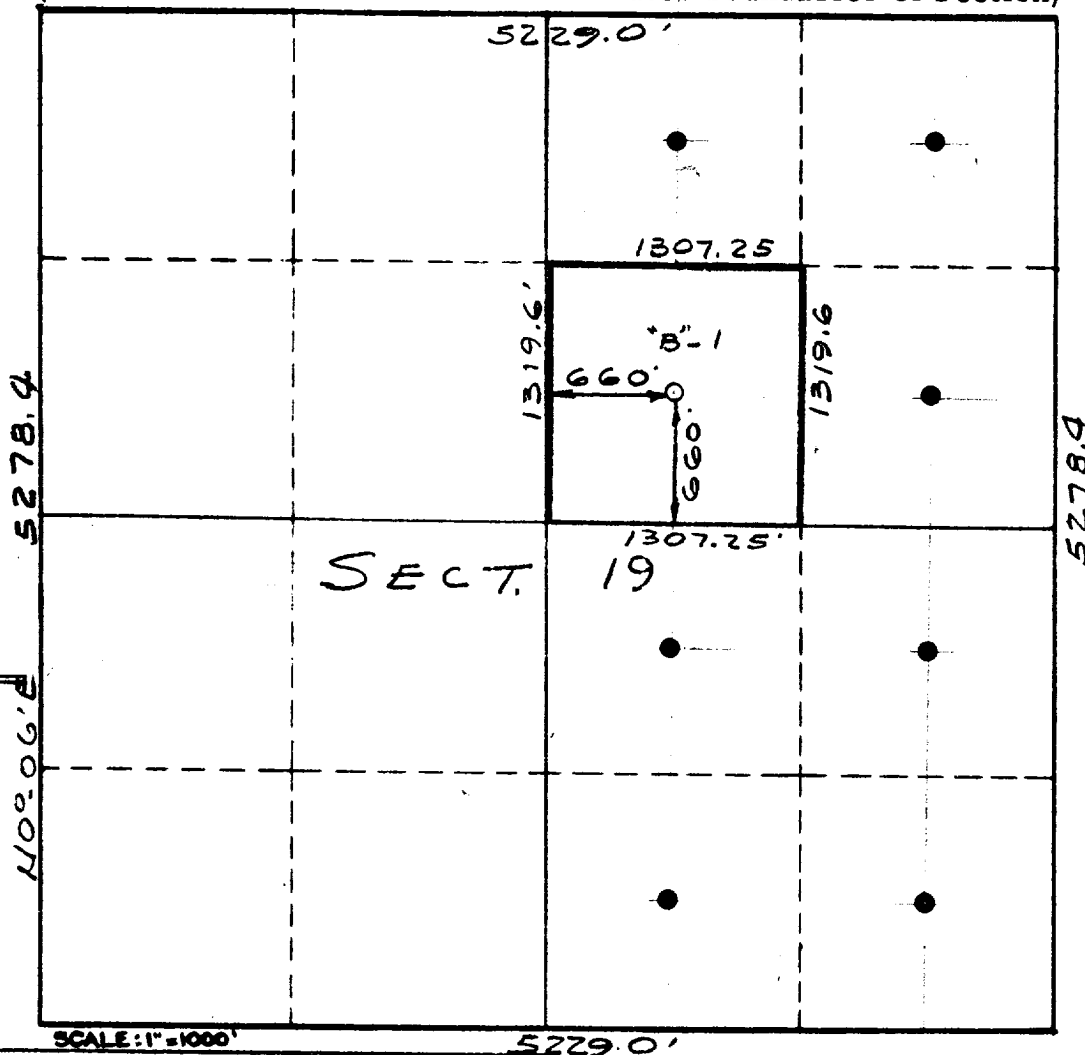

NOTE

This section of
form is to be
used for gas
wells only.



1. Is this Well a Dual Comp. ? Yes ☐ No ☐
2. If the answer to Question 1 is yes, are there any other dually completed wells within the dedicated acreage? Yes ☐ No ☐

This is to certify that the above plat was prepared from field notes of actual surveys made by me or under my supervision and that the same are true and correct to the best of my knowledge and belief.

Name _____
Position _____
Representing _____
Address _____

Date Surveyed August 4, 1956
Registered Professional Engineer and/or
Land Surveyor Noble James