

NEW MEXICO OIL CONSERVATION COMMISSION

Santa Fe, New Mexico

HOBBS OFFICE OCC

NOTICE OF INTENTION TO DRILL OR RECOMPLETE

Notice must be given to the District Office of the Oil Conservation Commission and approval obtained before drilling or recompletion begins. If changes in the proposed plan are considered advisable, a copy of this notice showing such changes will be returned to the sender. Submit this notice in QUINTUPPLICATE. One copy will be returned following approval. See additional instructions in Rules and Regulations of the Commission. If State Land submit 6 Copies

Abilene, Texas
(Place)October 10, 1956
(Date)OIL CONSERVATION COMMISSION
SANTA FE, NEW MEXICO

Gentlemen:

You are hereby notified that it is our intention to commence the (Drilling) (Recompletion) of a well to be known as

John J. Eisner

(Company or Operator)

Gulf State A

(Lease)

Well No. 1, in F The well is

located 1632 feet from the West line and 1650 feet from the

North line of Section 31, T. 15-S, R. 31-E, NMPM.

(GIVE LOCATION FROM SECTION LINE) Caprock-Queen Pool, Chaves County

If State Land the Oil and Gas Lease is No. E-7469

If patented land the owner is

Address

We propose to drill well with drilling equipment as follows: Rotary

The status of plugging bond is Executed blanket bond forwarded for approval to N. Mex. Oil Conservation Comm., Santa Fe, New Mexico.

Drilling Contractor Shelro Drilling Co.

Box 1156

Lovington, New Mexico

We intend to complete this well in the Queen Sand

formation at an approximate depth of 3100 feet.

CASING PROGRAM

We propose to use the following strings of Casing and to cement them as indicated:

Size of Hole	Size of Casing	Weight per Foot	New or Second Hand	Depth	Sacks Cement
12-1/4	8-5/8	24	New	300	275
7-7/8	5-1/2	15.5	New	3100	125

If changes in the above plans become advisable we will notify you immediately.

ADDITIONAL INFORMATION (If recompletion give full details of proposed plan of work.)

OCT 16 1956

Approved....., 19.....
Except as follows:

OIL CONSERVATION COMMISSION

By C. M. Ledy

Sincerely yours,

John J. Eisner

(Company or Operator)

By J. H. Lefler

Position Agent

Send Communications regarding well to

Name John J. Eisner

Address Box 2320, Abilene, Texas

NEW MEXICO
OIL CONSERVATION COMMISSION

HOBBS OFFICE DEC 10 1956 C-128

Well Location and/or Casing Permit Plat

Date October 10, 1956

John J. Lisner

Lease Gulf State 12 PM 2:54

Well No. 1 Section 31 Township 15 South Range 31 East NMPM

Located 1650 feet from North line 1632.8 feet from West line

Chaves County, New Mexico Elevation _____

Name of Formation Queen Sand Bed Drickey Dedicated Acreage _____

(Note: All distances must be from outer boundaries of Section)

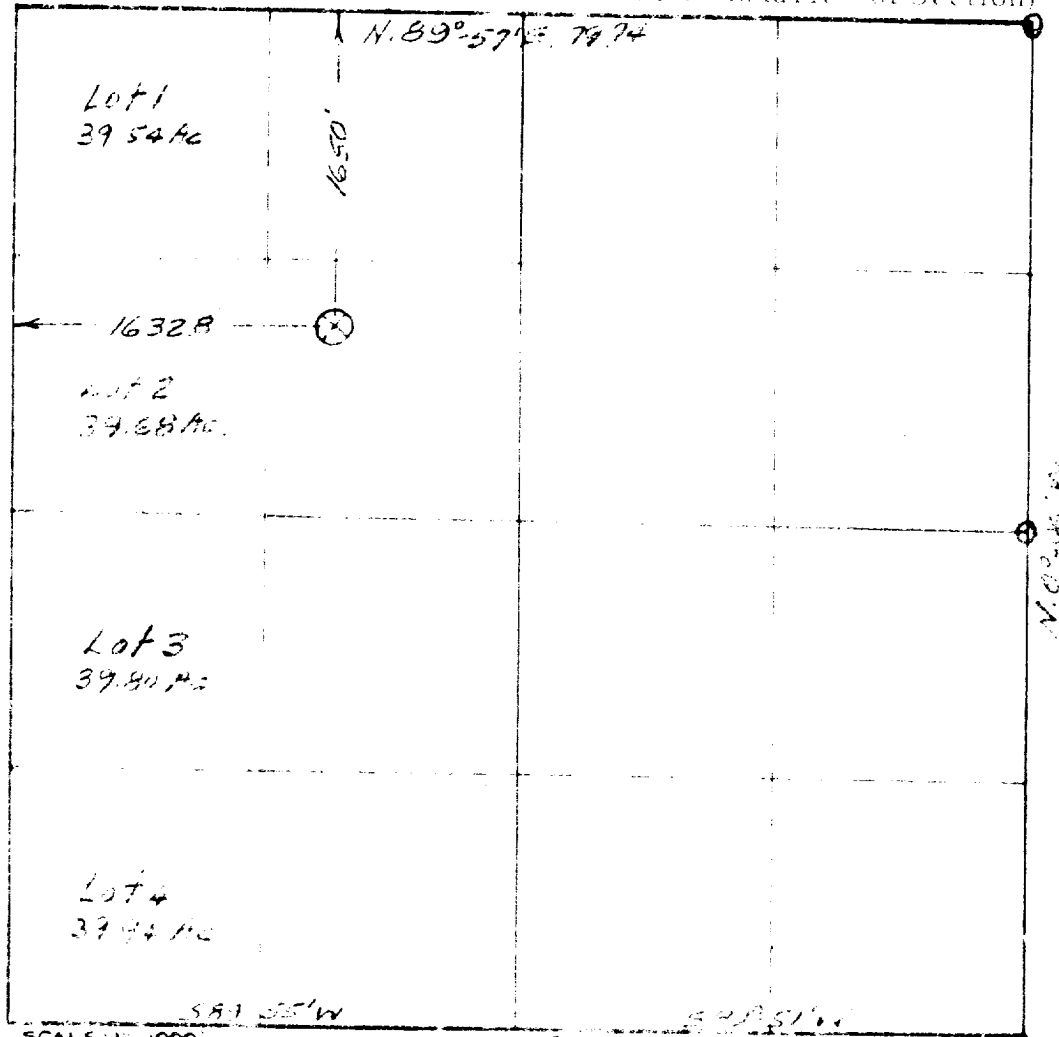

SCALE 1"=1000'

1. Is this plat a completed plat? Yes _____ No _____

2. If the answer to Question 1 is yes, are there any other uncompleted wells within the section? Yes _____ No _____

I hereby certify that the above plat was prepared from field notes of actual surveys made by me or under my supervision and that the same are true and correct to the best of my knowledge and belief.

Date October 10, 1956

James E. Bridgforth
Registered Professional Engineer and/or
Land Surveyor License No. 726