

NEW MEXICO OIL CONSERVATION COMMISSION  
Santa Fe, New Mexico

NOTICE OF INTENTION TO DRILL OR RECOMPLETE

Notice must be given to the District Office of the Oil Conservation Commission and approval obtained before drilling or recompletion begins. If changes in the proposed plan are considered advisable, a copy of this notice showing such changes will be returned to the sender. Submit this notice in **QUINTUPLICATE**. One copy will be returned following approval. See additional instructions in Rules and Regulations of the Commission.

**Midland, Texas**

(Place)

**February 8, 1955**

(Date)

OIL CONSERVATION COMMISSION  
SANTA FE, NEW MEXICO

Gentlemen:

You are hereby notified that it is our intention to commence the (Drilling) (~~Recompletion~~) of a well to be known as

**Mid-Continent Petroleum Corporation**

(Company or Operator)

**State Land 81**

(Lease)

, Well No. **1**, in **0** (Unit)

located **1980** feet from the **North** line and **1980** feet from the

**East**

line of Section **32**, T. **15S**, R. **31E**, NMPM.

(GIVE LOCATION FROM SECTION LINE)

~~Undesignated~~

Pool,

**Chaves**

County

If State Land the Oil and Gas Lease is No. **E-211**

If patented land the owner is

Address

We propose to drill well with drilling equipment as follows: **Set oil string with rotary, drill in and complete with cable tools.**

The status of plugging bond is **Blanket Bond previously filed.**

Drilling Contractor **Jennings Drilling Company**  
**Box 877, Hobbs, New Mexico**

We intend to complete this well in the **Queen Sand** formation at an approximate depth of **3200** feet.

CASING PROGRAM

We propose to use the following strings of Casing and to cement them as indicated:

Size of Hole	Size of Casing	Weight per Foot	New or Second Hand	Depth	Sacks Cement
<b>12-1/4"</b>	<b>9-5/8"</b>	<b>36#</b>	<b>New</b>	<b>315'</b>	<b>Circulate</b>
<b>8-3/4"</b>	<b>7"</b>	<b>23#</b>	<b>New</b>	<b>3150'</b>	<b>200</b>

If changes in the above plans become advisable we will notify you immediately.

ADDITIONAL INFORMATION (If recompletion give full details of proposed plan of work.)

Approved....., 19.....  
Except as follows:

OIL CONSERVATION COMMISSION

By **S. J. Stanley**

Title

Sincerely yours,

**Mid-Continent Petroleum Corporation**

(Company or Operator)

By **E. J. Prew**  
Position **Assistant Division Manager**

Send Communications regarding well to

Name **Harold Smith**

Address **Box 830, Midland, Texas**

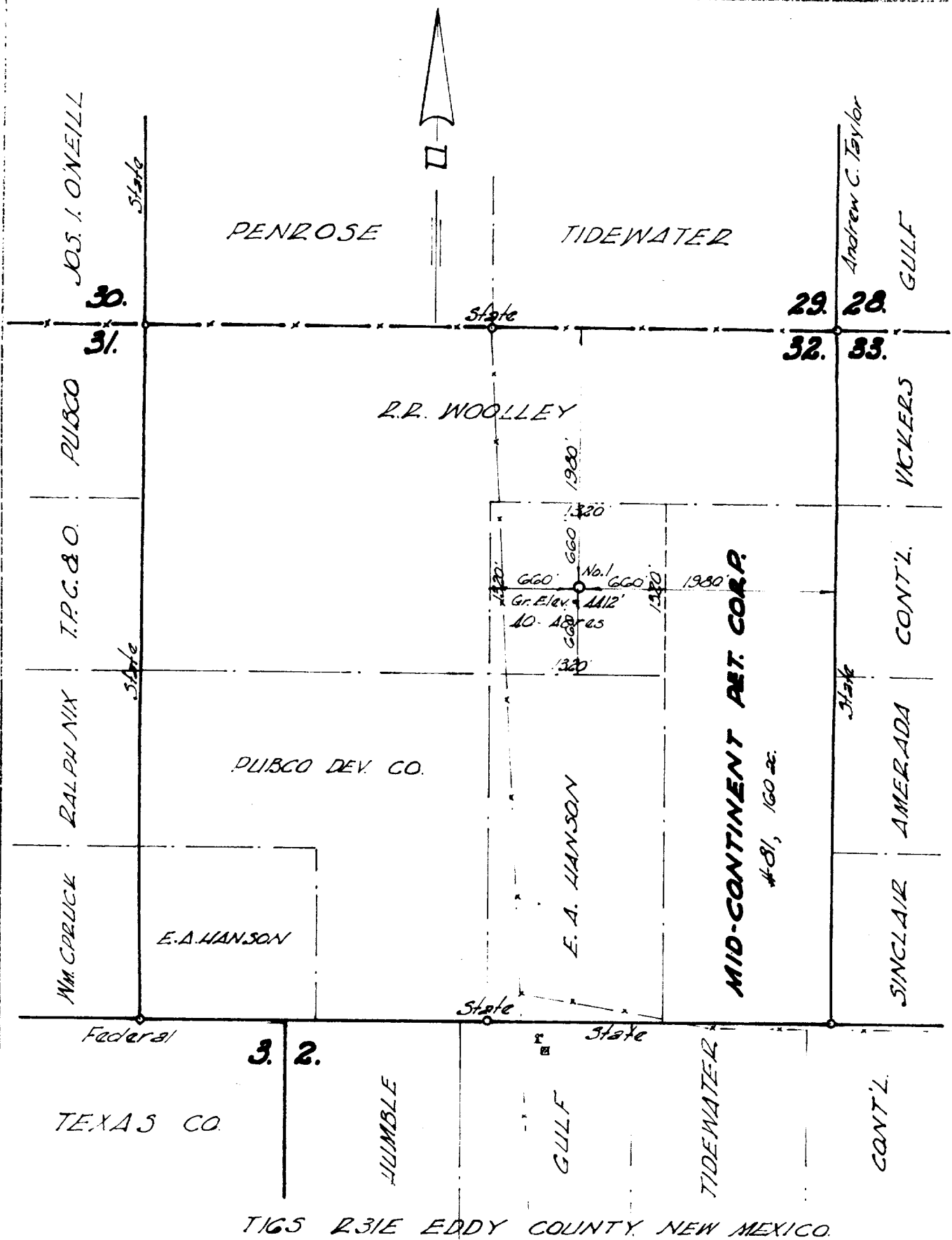

I, Max Schumann, Jr., Registered Professional and Licensed State Land Surveyor, State of New Mexico, hereby certify that this survey was made by me on the ground, and that this plat is a correct representation thereof.

This 7th day of Feb. 1955

Max A. Schumann, Jr.  
Reg. Prof. Engr. and Licensed State Land Surveyor

JENKINS & SCHUMANN  
Registered Civil Engineers  
Box 504 Phone 4-7802  
Midland, Texas

#### SURVEY PLAT

MID-CONTINENT PETROLEUM CORPORATION

WELL NO. 1,  
STATE LAND NO. 81 Lease

1980 ft fr NORTH & EAST lines  
SEC. 32, T-15-S, R-31-E

CHAVEZ COUNTY, NEW MEXICO

Scale: 1" = 1000'

JOB NO.

1654