

DUPLICATE

NEW MEXICO OIL CONSERVATION COMMISSION
WELL LOCATION AND ACREAGE DEDICATION PLAT

FORM C-128
 Revised 5/1/57

SEE INSTRUCTIONS FOR COMPLETING THIS FORM ON THE REVERSE SIDE

SECTION A

Operator Whaley Company, Inc.			Lease NEW SEP 10 PM 4:31		Well No. 1
Unit Letter "A"	Section 36	Township 12-S	Range 31-E	County Chaves	
Actual Footage Location of Well: 990.66 feet from the north line and 440 feet from the east line					
Ground Level Elev. 4395'	Producing Formation Queen Sand	Pool Caprock Queen		Dedicated Acreage: 40.00 Acres	

1. Is the Operator the only owner in the dedicated acreage outlined on the plat below? YES ☒ NO ☐ . ("Owner" means the person who has the right to drill into and to produce from any pool and to appropriate the production either for himself or for himself and another. (65-3-29 (e) NMSA 1935 Comp.)
2. If the answer to question one is "no," have the interests of all the owners been consolidated by communitization agreement or otherwise? YES ☐ NO ☐ . If answer is "yes," Type of Consolidation _____
3. If the answer to question two is "no," list all the owners and their respective interests below:

Owner Whaley Company, Inc.	Land Description NE/4 NE/4 Section 36, Twp-12-South, Rgn-31-East
	Chaves County, New Mexico - 40.00 Acres

SECTION B

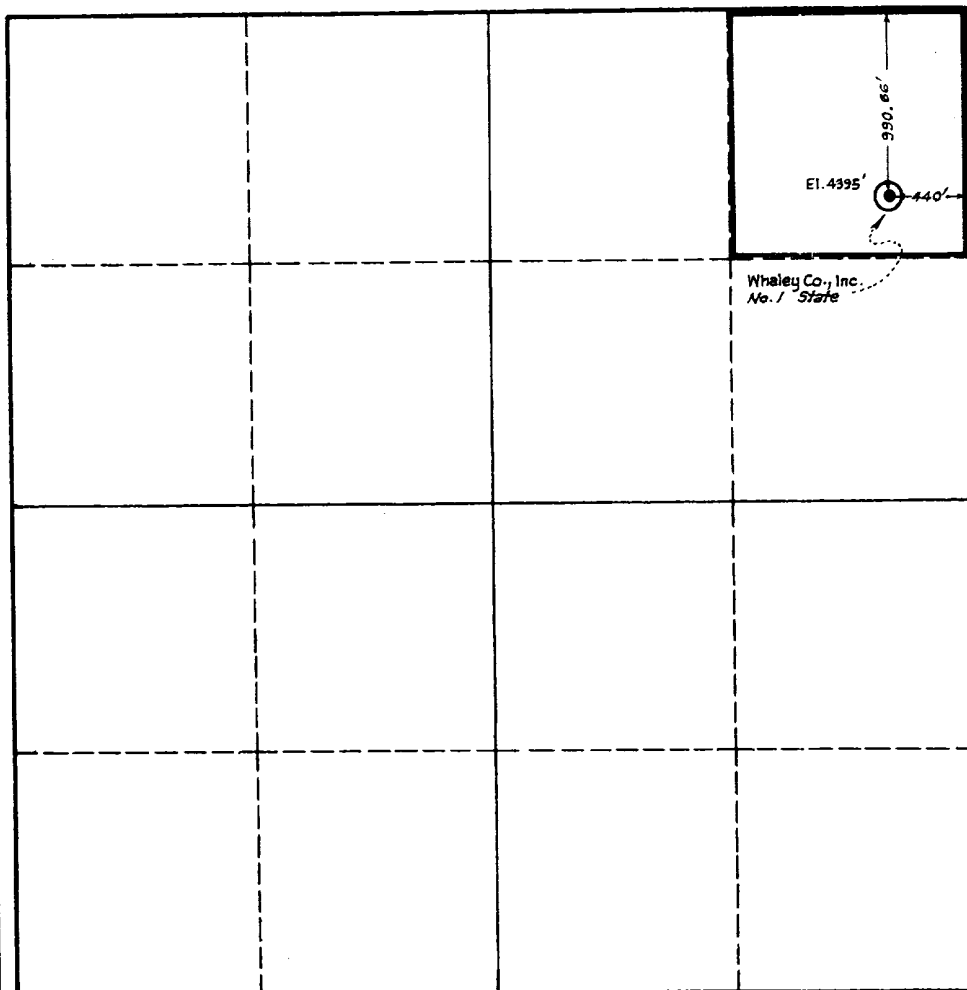

CERTIFICATION

I hereby certify that the information in SECTION A above is true and complete to the best of my knowledge and belief.

William D. Morris
 Name **William D. Morris**
 Position **President**

Company
Whaley Company, Inc.

Date
September 6th, 1960

Date

I hereby certify that the well location shown on the plat in SECTION B was plotted from field notes of actual surveys made by me or under my supervision, and that the same is true and correct to the best of my knowledge and belief.

See Plat Attached

Date Surveyed
11/15/52

Registered Professional Engineer and/or Land Surveyor
Aubrey B. Gregg

Certificate No. **334**

0 330 660 990 1320 1650 1980 2310 2640 2000 1500 1000 500 0

INSTRUCTIONS FOR COMPLETION OF FORM C-128

1. Operator shall furnish and certify to the information called for in Section A.
2. Operator shall outline the dedicated acreage for *both* oil and gas wells on the plat in Section B.
3. A registered professional engineer or land surveyor registered in the State of New Mexico or approved by the Commission shall show on the plat the location of the well and certify this information in the space provided.
4. All distances shown on the plat must be from the outer boundaries of the Section.
5. If additional space is needed for listing owners and their respective interests as required in question 3 of Section A, please use space below.

ROSWELL MAP & BLUEPRINT COMPANY

SURVEYOR'S CERTIFICATE

I, Aubrey B. Gregg, Surveyor, licensed under the laws of the State of New Mexico, hereby certify that an actual bona fide field survey was made, by me or under my direction, of the premises described as: Oil well in the NE $\frac{1}{4}$ of NE $\frac{1}{4}$ of Section 36, T-12-S, R-31-E, N.M.L.S., with footings 440' W of E line and 330' N of S line of the above described forty acre tract, and that the lines were found and marked as shown on the accompanying plat, and that both survey and plat are true and correct to the best of my knowledge and belief.

Date November 11, 1952

Field Book 90 Page 48 & 49

Aubrey B. Gregg
Surveyor

N.M. Certificate No. 334

Survey made for Whaley Co., Inc., Ft. Worth, Texas

at request of Lawrence L. Lewis, Pres.

Party: M. C. Hill
C. Holmberg
E. Crawford
P. Gregg

NOTE: All corners shown as "existing" iron pins are U.S. G.L.O. Brass Caps.

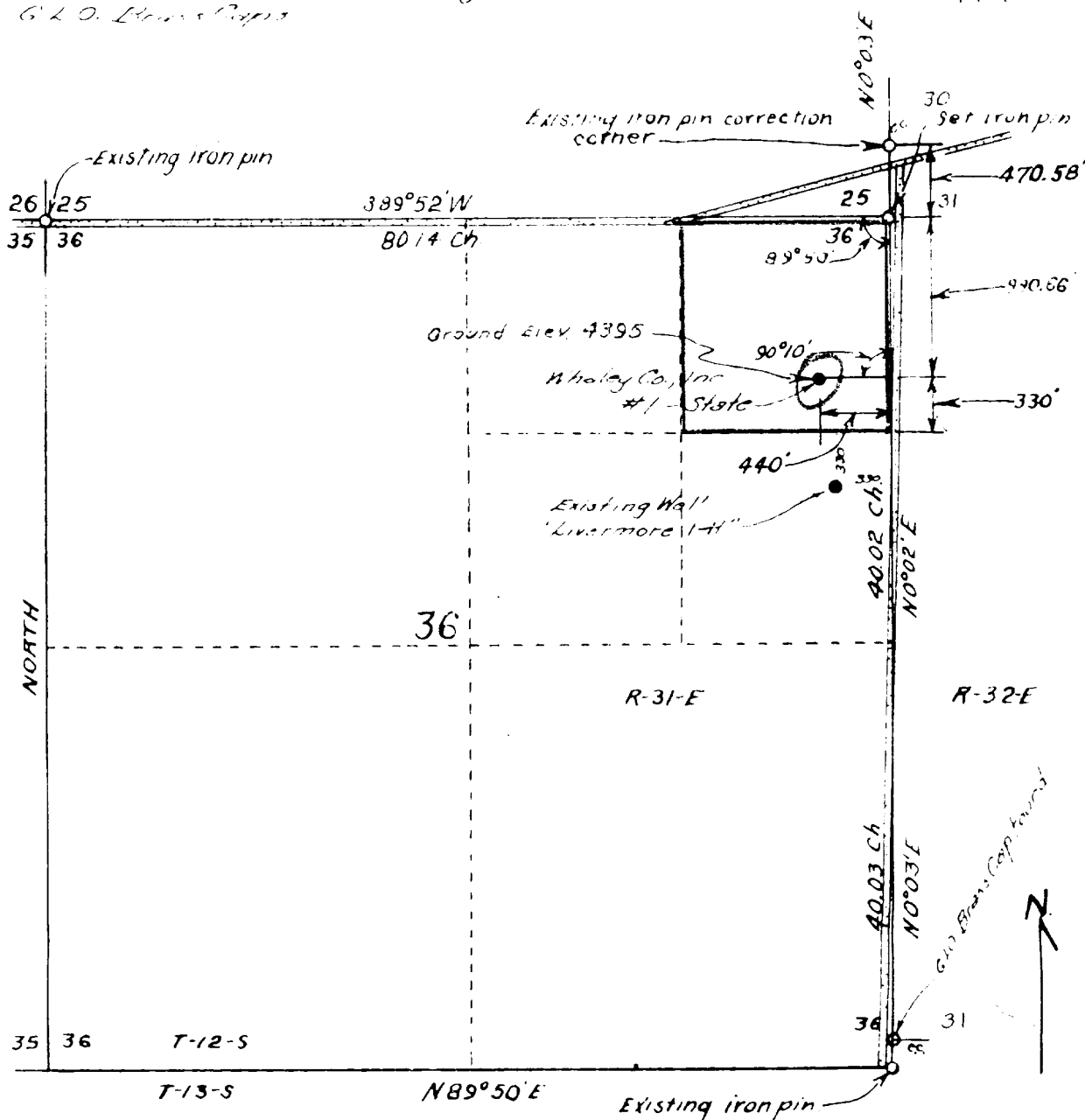

An existing road is 440' to East of Oil Well Location. Soil is 6" sandy top-soil with