

NEW MEXICO OIL CONSERVATION COMMISSION
Santa Fe, New Mexico

NOTICE OF INTENTION TO DRILL OR RECOMPLETE

Notice must be given to the District Office of the Oil Conservation Commission and approval obtained before drilling or recompletion begins. If changes in the proposed plan are considered advisable, a copy of this notice showing such changes will be returned to the sender. Submit this notice in QUINTUPLICATE. One copy will be returned following approval. See additional instructions in Rules and Regulations of the Commission.

FORT WORTH 2, TEXAS, 1302 CONTINENTAL LIFE BUILDING
(Place)

NOVEMBER 18, 1952
(Date)

OIL CONSERVATION COMMISSION
SANTA FE, NEW MEXICO

Gentlemen:

You are hereby notified that it is our intention to commence the (Drilling) (Recompletion) of a well to be known as

WHALEY COMPANY, INC.

(Company or Operator)

NEW MEXICO STATE NO. B-9986 - 717.08 ACRES, Well No. 1-STATE, in A The well is
(Lease) (Unit)

located 440' W. feet from the EAST line and 990' S. feet from the
NORTH line of Section 36, T. 12-S., R. 31-E., NMPM.

(GIVE LOCATION FROM SECTION LINE) CAPROCK Pool, CHAVES County

If State Land the Oil and Gas Lease is No. B-9986 - 717.08 ACRES

If patented land the owner is. X

Address. X

We propose to drill well with drilling equipment as follows: ROTARY TO NEAR TOP OF
PRODUCING FORMATION; CABLE TOOLS PAY SECTION

The status of plugging bond is. U. S. FIDELITY AND GUARANTY COMPANY
\$10,000.00 BLANKET BOND DATED 10/21/52

Drilling Contractor CONTRACT NOT YET LET.

D	C	B	A
E	F	G	H
L	K	J	I
M	N	O	P

We intend to complete this well in the. ARTESIA RED SAND
formation at an approximate depth of. 3025' feet.

CASING PROGRAM

GROUND ELEVATION: 4395'

We propose to use the following strings of Casing and to cement them as indicated:

Size of Hole	Size of Casing	Weight per Foot	New or Second Hand	Depth	Sacks Cement
12-1"	9 5/8" OD	36#	NEW	300'	300 sacks or to surface
8-3/4"	7" OD	20#	NEW	3000'	150 Sacks

If changes in the above plans become advisable we will notify you immediately.

ADDITIONAL INFORMATION (If recompletion give full details of proposed plan of work.)

SURVEYOR'S CERTIFIED PLAT ATTACHED

Approved. NOV 18 1952, 19.
Except as follows:

OIL CONSERVATION COMMISSION
By Roy [Signature]
le

Sincerely yours,

WHALEY COMPANY, INC.

(Company or Operator)

By William D. Morris

Position. PRESIDENT

Send Communications regarding well to

Name. WHALEY COMPANY, INC.

Address. 1302 CONTINENTAL LIFE BUILDING
FORT WORTH 2, TEXAS

ROSWELL MAP & BLUEPRINT COMPANY

SURVEYOR'S CERTIFICATE

I, Aubrey B. Gregg, Surveyor, licensed under the laws of the State of New Mexico, hereby certify that an actual bona fide field survey was made, by me or under my direction, of the premises described as: Oil well in the NE $\frac{1}{4}$ of NE $\frac{1}{4}$ of Section 36, T-12-S, R-31-E, N.M.P.M., with footage 440' W of E Line and 330' N of S Line of the above described forty acre tract, and that the lines were found and marked as shown on the accompanying plat, and that both survey and plat are true and correct to the best of my knowledge and belief.

Date November 15, 1952

Field Book 90 Page 48 & 49

Survey made for Whaley Co., Inc. Et. Worth 2, Texas

at request of William D. Morris, Pres.

Party: M. C. Hill
C. Holdridge
W. Crawford
B. Gregg

Aubrey B. Gregg
Surveyor
N. M. Certificate No. 334



NOTE: All corners shown as "existing" iron pins are U.S. G.L.O. Brass Caps.

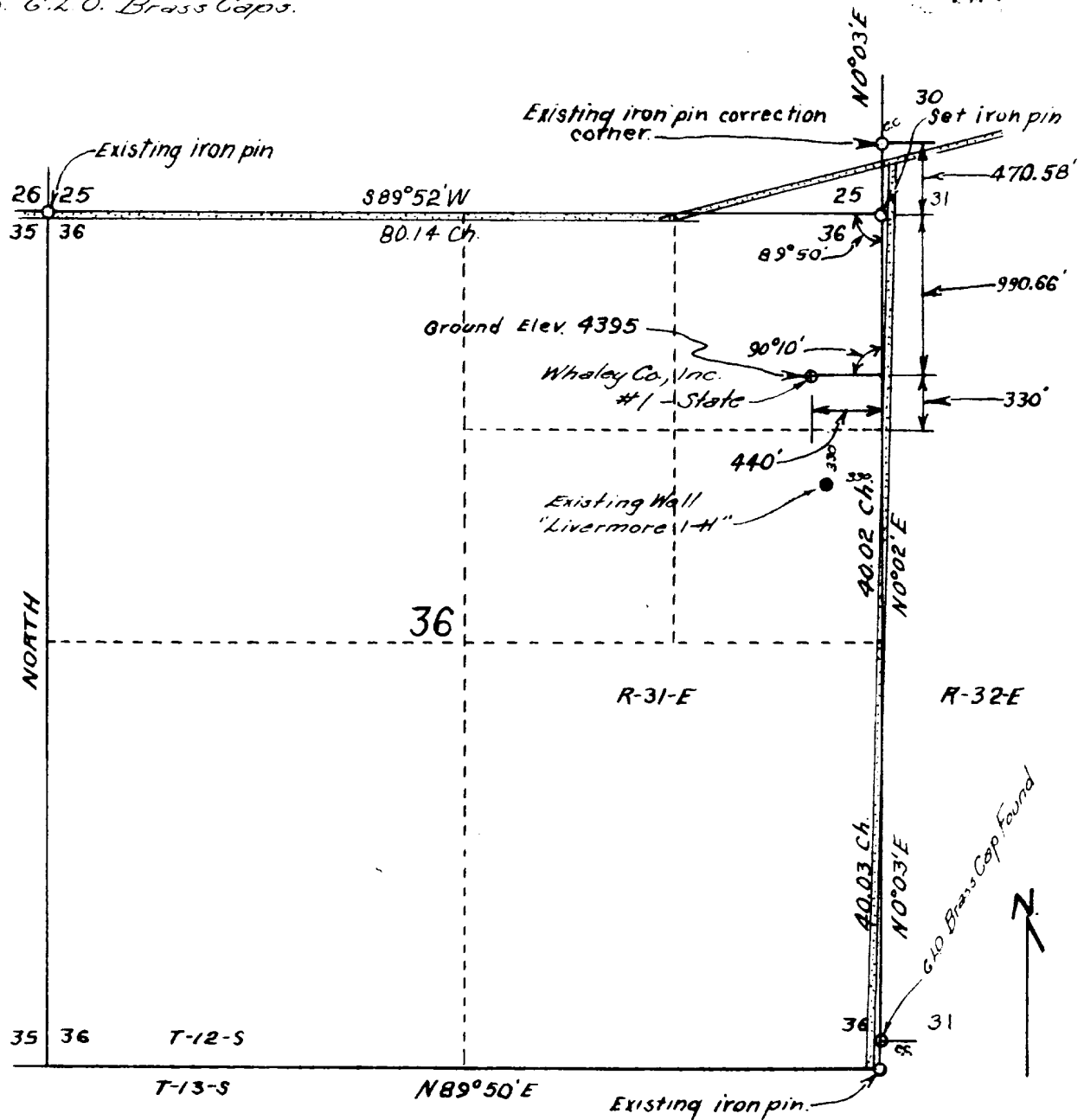

Attest: M. C. Hill
P.E. & L.S. No. 848

An existing road is 440' to East of Oil Well Location. Soil is 6" sandy top-soil with underlayment of dense rock sub-soil. Land is flat and clear.

Scale: 1" = 1000'

STATE BT D # 1

PALADIN ENERGY CORP

O-35-T11S-R33E 660FS 1900FE

30-025-24737

