

NO. OF COPIES RECEIVED		
DISTRIBUTION		
SANTA FE		
FILE		
U.S.G.S.		
LAND OFFICE		
OPERATOR		

NEW MEXICO OIL CONSERVATION COMMISSION

Form C-101  
Revised 1-1-65

5A. Indicate Type of Lease	
STATE <input type="checkbox"/>	FEE <input checked="" type="checkbox"/>
5. State Oil & Gas Lease No.	

APPLICATION FOR PERMIT TO DRILL, DEEPEN, OR PLUG BACK

1a. Type of Work				7. Unit Agreement Name	
b. Type of Well <input checked="" type="checkbox"/> Re-Enter <input type="checkbox"/> DEEPEN <input type="checkbox"/> PLUG BACK <input type="checkbox"/>				8. Farm or Lease Name	
OIL WELL <input type="checkbox"/> GAS WELL <input checked="" type="checkbox"/> OTHER <input type="checkbox"/> SINGLE ZONE <input checked="" type="checkbox"/> MULTIPLE ZONE <input type="checkbox"/>				Phyllis Williams	
2. Name of Operator				9. Well No.	
George H. Williams				1	
3. Address of Operator				10. Field and Pool, or Wildcat	
c/o Oil Reports & Gas Services, Inc., Box 763, Hobbs, New Mexico 88240				Wildcat	
4. Location of Well				12. County	
UNIT LETTER <u>J</u> LOCATED <u>2310</u> FEET FROM THE <u>South</u> LINE				Chaves	
AND <u>1650</u> FEET FROM THE <u>East</u> LINE OF SEC. <u>3</u> TWP. <u>13 S</u> RGE. <u>31 E</u> NMPM					
				19. Proposed Depth	
				3025	
				19A. Formation	
				Queen	
				20. Rotary or C.T.	
				Cable	
21. Elevations (Show whether DF, RT, etc.)		21A. Kind & Status Plug. Bond		21B. Drilling Contractor	
		Blanket			
				22. Approx. Date Work will start	
				Upon Approval	

23. PROPOSED CASING AND CEMENT PROGRAM

SIZE OF HOLE	SIZE OF CASING	WEIGHT PER FOOT	SETTING DEPTH	SACKS OF CEMENT	EST. TOP
11	8 5/8	NA	239	100	
7 6/8	5 1/2	NA	2932	600	

Formerly Geo. P. Livermore, Inc., Williams #1, TD 3025,  
plugged 5/28/45.

To re-enter, locate top of 5 1/2" casing, run 5 1/2"  
casing & tie in, clean out to old total depth, treat  
and test.

IN ABOVE SPACE DESCRIBE PROPOSED PROGRAM: IF PROPOSAL IS TO DEEPEN OR PLUG BACK, GIVE DATA ON PRESENT PRODUCTIVE ZONE AND PROPOSED NEW PRODUCTIVE ZONE. GIVE BLOWOUT PREVENTER PROGRAM, IF ANY.

I hereby certify that the information above is true and complete to the best of my knowledge and belief.

Signed Marion Walker Title Agent Date 10/15/75

(This space for State Use)

APPROVED BY John A. Rungman TITLE  DATE

CONDITIONS OF APPROVAL, IF ANY:

NEW MEXICO OIL CONSERVATION COMMISSION  
WELL LOCATION AND ACREAGE DEDICATION PL.

Form C-102  
Supersedes C-128  
Effective 1-1-65

All distances must be from the outer boundaries of the Section.

Operator <b>George H. Williams</b>			Lease <b>Phyllis Williams</b>		Well No. <b>1</b>
Unit Letter <b>J</b>	Section <b>3</b>	Township <b>13 S</b>	Range <b>31 E</b>	County <b>Chaves</b>	
Actual Footage Location of Well: <b>2310</b> feet from the <b>South</b> line and <b>1650</b> feet from the <b>East</b> line					
Ground Level Elev.	Producing Formation <b>Queen</b>		Pool <b>Wildcat</b>	Dedicated Acreage: <b>160</b> Acres	

1. Outline the acreage dedicated to the subject well by colored pencil or hachure marks on the plat below.
2. If more than one lease is dedicated to the well, outline each and identify the ownership thereof (both as to working interest and royalty).
3. If more than one lease of different ownership is dedicated to the well, have the interests of all owners been consolidated by communitization, unitization, force-pooling, etc?

☐ Yes ☐ No If answer is "yes," type of consolidation \_\_\_\_\_

If answer is "no," list the owners and tract descriptions which have actually been consolidated. (Use reverse side of this form if necessary.) \_\_\_\_\_

No allowable will be assigned to the well until all interests have been consolidated (by communitization, unitization, forced-pooling, or otherwise) or until a non-standard unit, eliminating such interests, has been approved by the Commission.

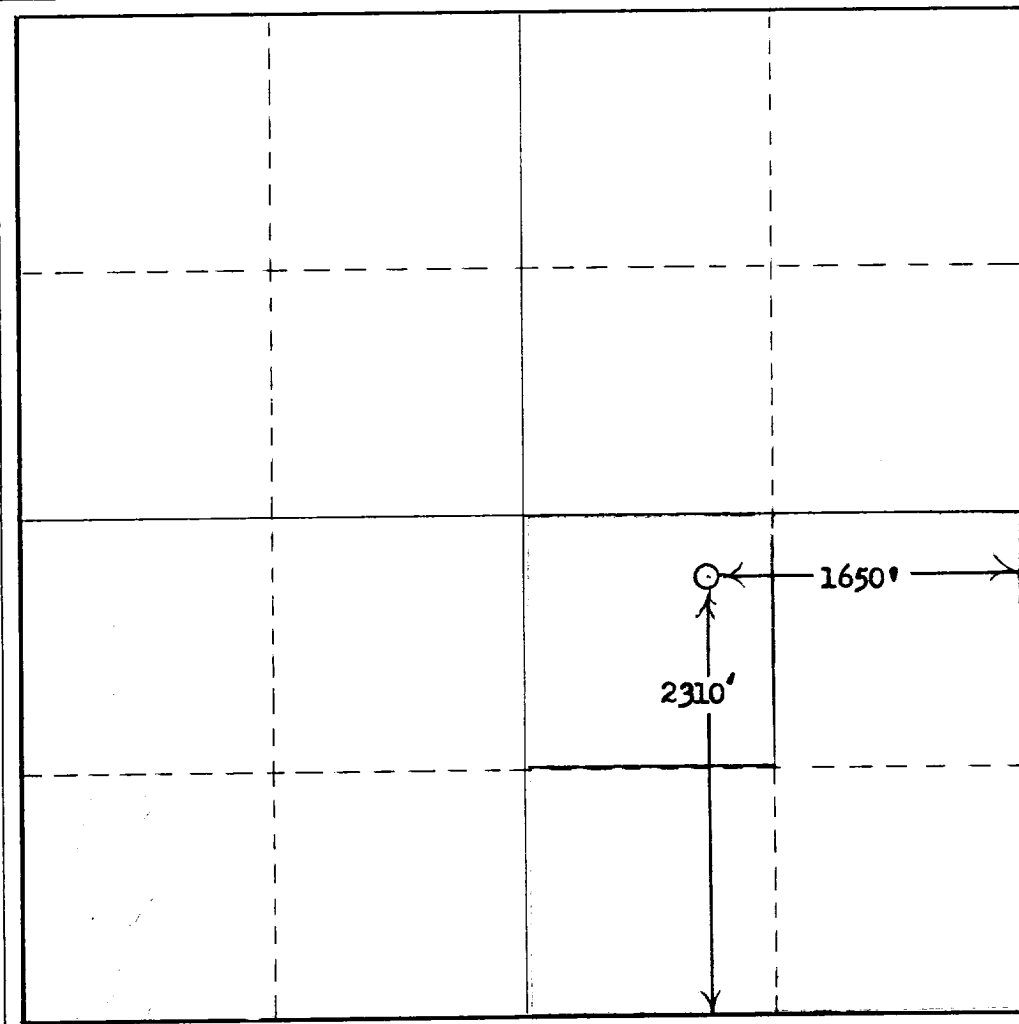

CERTIFICATION

I hereby certify that the information contained herein is true and complete to the best of my knowledge and belief.

*George H. Williams*  
Name

**Agent**

Position

**George H. Williams**

Company

**10/15/75**

Date

I hereby certify that the well location shown on this plat was plotted from field notes of actual surveys made by me or under my supervision, and that the same is true and correct to the best of my knowledge and belief.

Date Surveyed

Registered Professional Engineer  
and/or Land Surveyor

Certificate No.

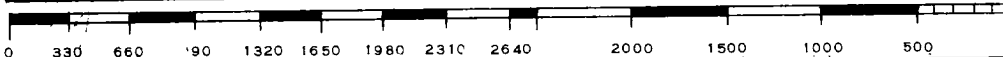

RECEIVED

OCT 16 1975

U.S. CONSERVATION COMMISSION  
WASHINGTON, D. C.