

NEW MEXICO
OIL CONSERVATION COMMISSION

Form C-128

Well Location and/or Gas Proration Plat

Date 1-31-56

Operator Gulf Lease Chaves-State "AH" "A"

Well No. 3 Section 24 Township 13-S Range 31-E NMPM

Located 1650 Feet From North Line, 1980 Feet From West Line,

Chaves County, New Mexico. G. L. Elevation _____

Name of Producing Formation _____ Pool _____ Dedicated Acreage _____

(Note: All distances must be from outer boundaries of Section)

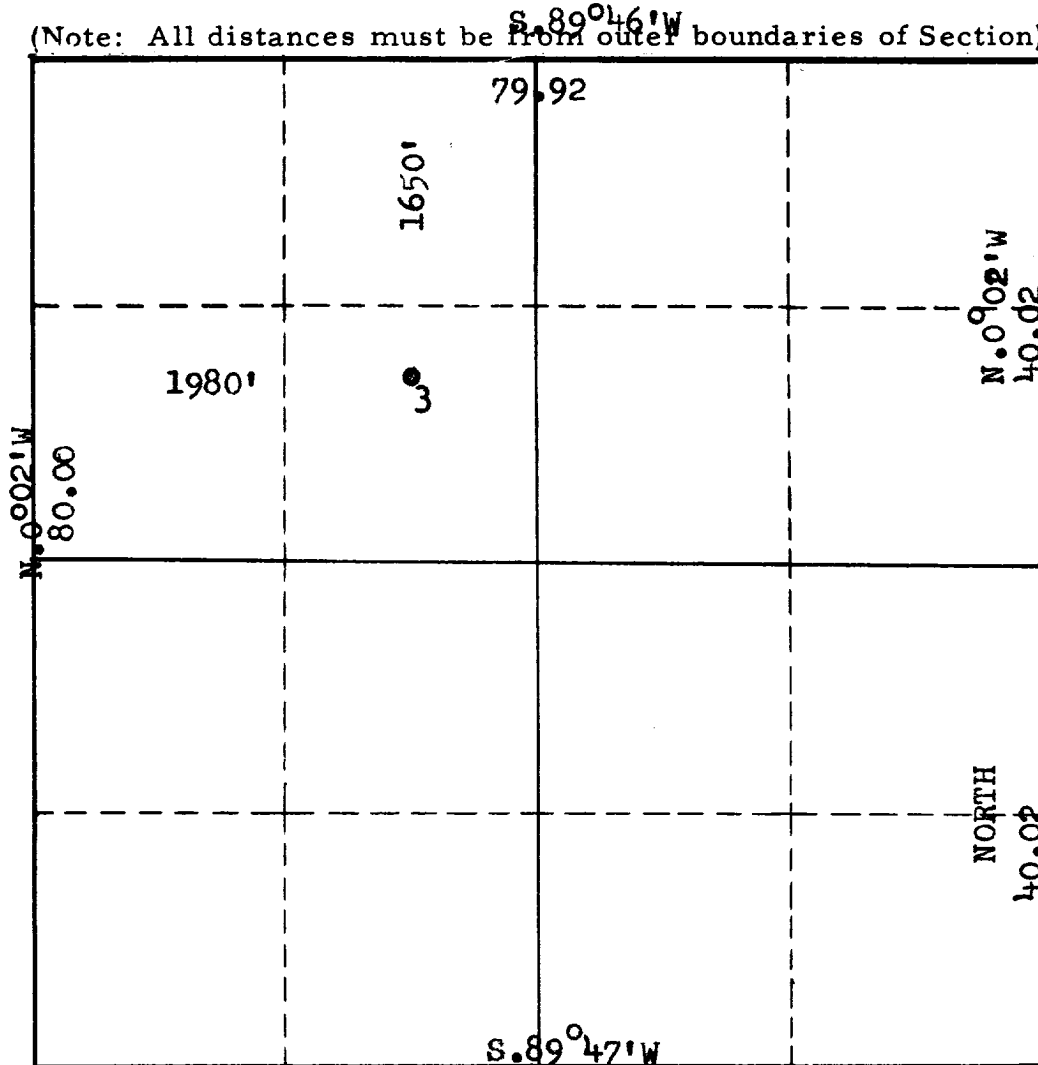

1. Is this Well a Dual Comp. ? Yes No X
2. If the answer to Question 1 is yes, are there any other dually completed wells within the dedicated acreage? Yes No

This is to certify that the above plat was prepared from field notes of actual surveys made by me or under my supervision and that the same are true and correct to the best of my knowledge and belief.

Name _____
Position _____
Representing _____
Address _____

Date Surveyed 1-30-56
J. B. Gault
Registered Professional Engineer and/or
Land Surveyor