

DUPLICATE

NEW MEXICO OIL CONSERVATION COMMISSION
Santa Fe, New Mexico

1956 SEP 10 AM 10:38
DISTRICT OFFICE OGC

NOTICE OF INTENTION TO DRILL OR RECOMPLETE

Notice must be given to the District Office of the Oil Conservation Commission and approval obtained before drilling or recompletion begins. If changes in the proposed plan are considered advisable, a copy of this notice showing such changes will be returned to the sender. Submit this notice in **QUINTUPLICATE**. One copy will be returned following approval. See additional instructions in Rules and Regulations of the Commission.

MIDLAND, TEXAS

9-6-56

(Place)

(Date)

OIL CONSERVATION COMMISSION
SANTA FE, NEW MEXICO

Gentlemen:

You are hereby notified that it is our intention to commence the (Drilling) (~~Recompletion~~) of a well to be known as

ADA OIL COMPANY

(Company or Operator)

GULF STATE

(Lease)

Well No. **1-2**

in **B**

(Unit)

The well is

located **330** feet from the **NORTH** line and **2310** feet from the

EAST

line of Section **2**, T. **14-S**, R. **31-E**, NMPM.

(GIVE LOCATION FROM SECTION LINE)

CAPROCK-QUEEN

Pool,

CHAYES

E-2875

County

If State Land the Oil and Gas Lease is No.

If patented land the owner is

Address

We propose to drill well with drilling equipment as follows:

ROTARY RIG

The status of plugging bond is

BLANKET

Drilling Contractor **SHELBO DRILLING CO. - LOVINGTON, NEW MEXICO**

We intend to complete this well in the **QUEEN**

formation at an approximate depth of **3100'** feet.

CASING PROGRAM

We propose to use the following strings of Casing and to cement them as indicated:

Size of Hole	Size of Casing	Weight per Foot	New or Second Hand	Depth	Sacks Cement
11"	8 5/8"	244	NEW	225'	150
7 7/8"	5 1/2"	144	NEW	3100'	100

If changes in the above plans become advisable we will notify you immediately.

ADDITIONAL INFORMATION (If recompletion give full details of proposed plan of work.)

Approved **SEP 10 1956**, 19.....
Except as follows:

Sincerely yours,

ADA OIL COMPANY

(Company or Operator)

By **Earl R. Brund** (**EARL R. BRUND**)

Position **DISTRICT PRODUCTION MANAGER**
Send Communications regarding well to

Name **ADA OIL COMPANY**

Address **PO BOX 126, MIDLAND, TEXAS**

OIL CONSERVATION COMMISSION

By **R. F. Montgomery**

PRORATION MANAGER

Title

Well Location and/or Gas Proration Plat

Date August 16, 1956

Operator Ada Oil Company Lease Gulf-State of New Mexico

Well No. 1-2 Section 2 Township 14 South Range 31 East NMPM

Located 330 Feet From North Line, 2310 Feet From East Line,

Chaves County, New Mexico. G. L. Elevation 4409.8

Name of Producing Formation Queen Sand Pool Caprock Dedicated Acreage _____

(Note: All distances must be from outer boundaries of Section)

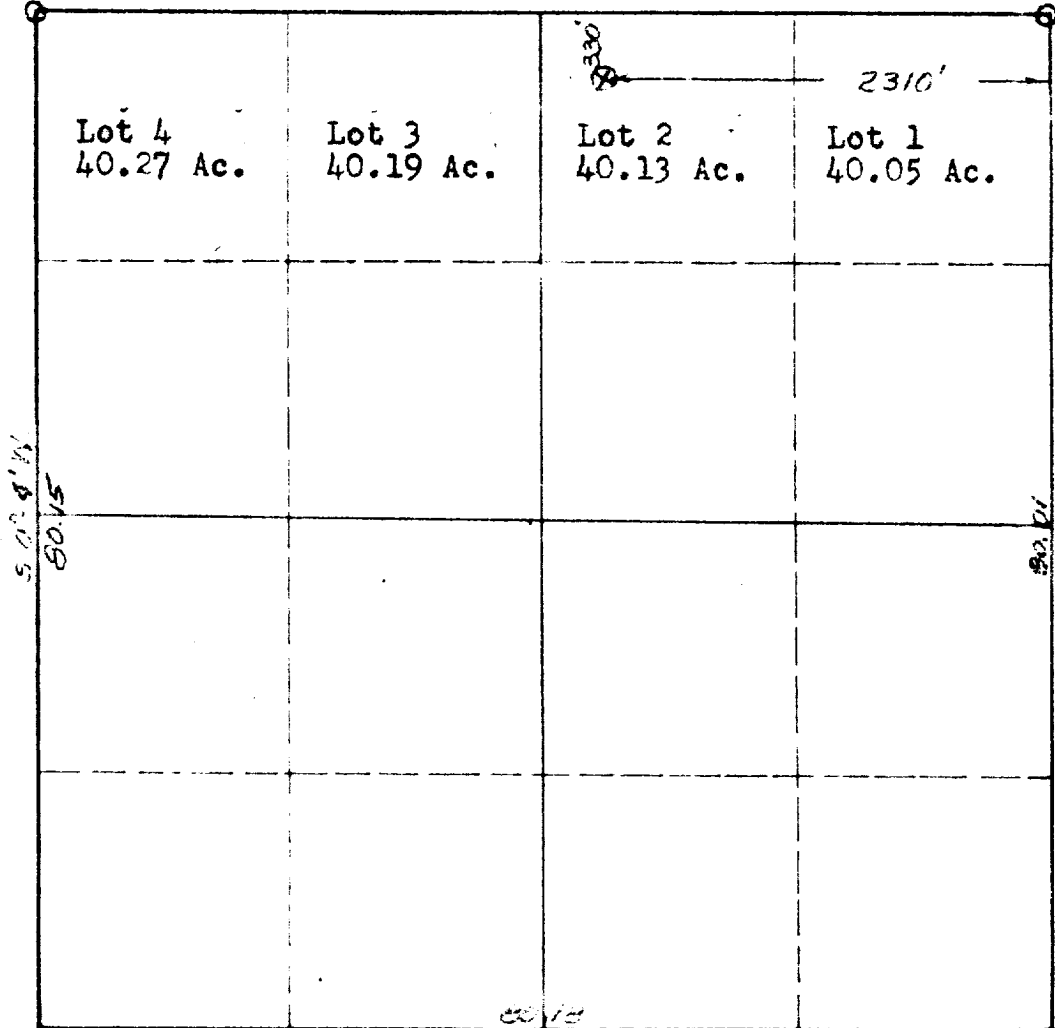

LEGEND:

○ - G. L. O.
Brass Cap

⊗ - Staked
Location

Scale: 1 inch = 1000 feet

1. Is this well a Dual Comp.? Yes _____ No _____.

2. If the answer to Question 1 is yes, are there any other dually completed wells within the dedicated acreage? Yes _____ No _____.

This is to certify that the above plat was Prepared from field notes of actual surveys made by me or under my supervision and that the same are true and correct to the best of my knowledge and belief.

Name _____
Position _____
Representing _____
Address _____

Date Surveyed August 25, 1956
W. W. [Signature]
Registered Professional Engineer and/or
Land Surveyor License No. 1559