

NEW MEXICO OIL CONSERVATION COMMISSION
Santa Fe, New Mexico

Form C-101
Revised (12/1/55)

NOTICE OF INTENTION TO DRILL

Notice must be given to the District Office of the Oil Conservation Commission and approval obtained before drilling or recompletion begins. If changes in the proposed plan are considered advisable, a copy of this notice showing such changes will be returned to the sender. Submit this notice in **QUINTUPPLICATE**. One copy will be returned following approval. See additional instructions in Rules and Regulations of the Commission. If State Land submit 6 Copies Attach Form C-128 in triplicate to first 3 copies of form C-101

Roswell, New Mexico
(Place)

June 3, 1957
(Date)

OIL CONSERVATION COMMISSION
SANTA FE, NEW MEXICO

Gentlemen:

You are hereby notified that it is our intention to commence the Drilling of a well to be known as

Bill A. Shelton

(Company or Operator)

Gulf-State
(Lease)

Well No. 1, in A The well is
(Unit)

located 990 feet from the East line and 330 feet from the

North

line of Section 2, T. 14S, R. 31E, NMPM.

(GIVE LOCATION FROM SECTION LINE)

Caprock Queen Pool, Chaves County

If State Land the Oil and Gas Lease is No. E-5665

If patented land the owner is

Address

We propose to drill well with drilling equipment as follows: Rotary to completion.

The status of plugging bond is \$10,000.00 Blanket

Bill A. Shelton

Drilling Contractor Shelro Drilling Co.

P.O. Box 1156

Lovington, New Mexico.

We intend to complete this well in the Queen Sand

formation at an approximate depth of 3100 feet.

CASING PROGRAM

We propose to use the following strings of Casing and to cement them as indicated:

Size of Hole	Size of Casing	Weight per Foot	New or Second Hand	Depth	Sacks Cement
<u>11"</u>	<u>8-5/8"</u>	<u>23#</u>	<u>Used</u>	<u>300'</u>	<u>Cement to surface</u>
<u>7-7/8"</u>	<u>5-1/2"</u>	<u>14#</u>	<u>New</u>	<u>3100'</u>	<u>100-125 sacks</u>

If changes in the above plans become advisable we will notify you immediately.

ADDITIONAL INFORMATION (If recompletion give full details of proposed plan of work.)

Approved _____, 19_____
Except as follows:

Sincerely yours,

Bill A. Shelton
(Company or Operator)

By Jas H. Llanos

Position Agent
Send Communications regarding well to

Name Bill A. Shelton

Address 734 Pat. Bldg., Roswell, New Mex.

OIL CONSERVATION COMMISSION

By E. H. Fisher

NEW MEXICO
OIL CONSERVATION COMMISSION

Form C-128

Well Location and/or Gas Proration Plat

Date March 26, 1957

Operator SHELTON-WARREN OIL PRODUCERS Lease Gulf State

Well No. 1 Section 2 Township 14 South Range 31 East NMPM

Located 330 Feet From North Line, 990 Feet From East Line,

Chaves County, New Mexico. G. L. Elevation 4408.6

Name of Producing Formation Queen Pool Caprock Dedicated Acreage _____

(Note: All distances must be from outer boundaries of Section)

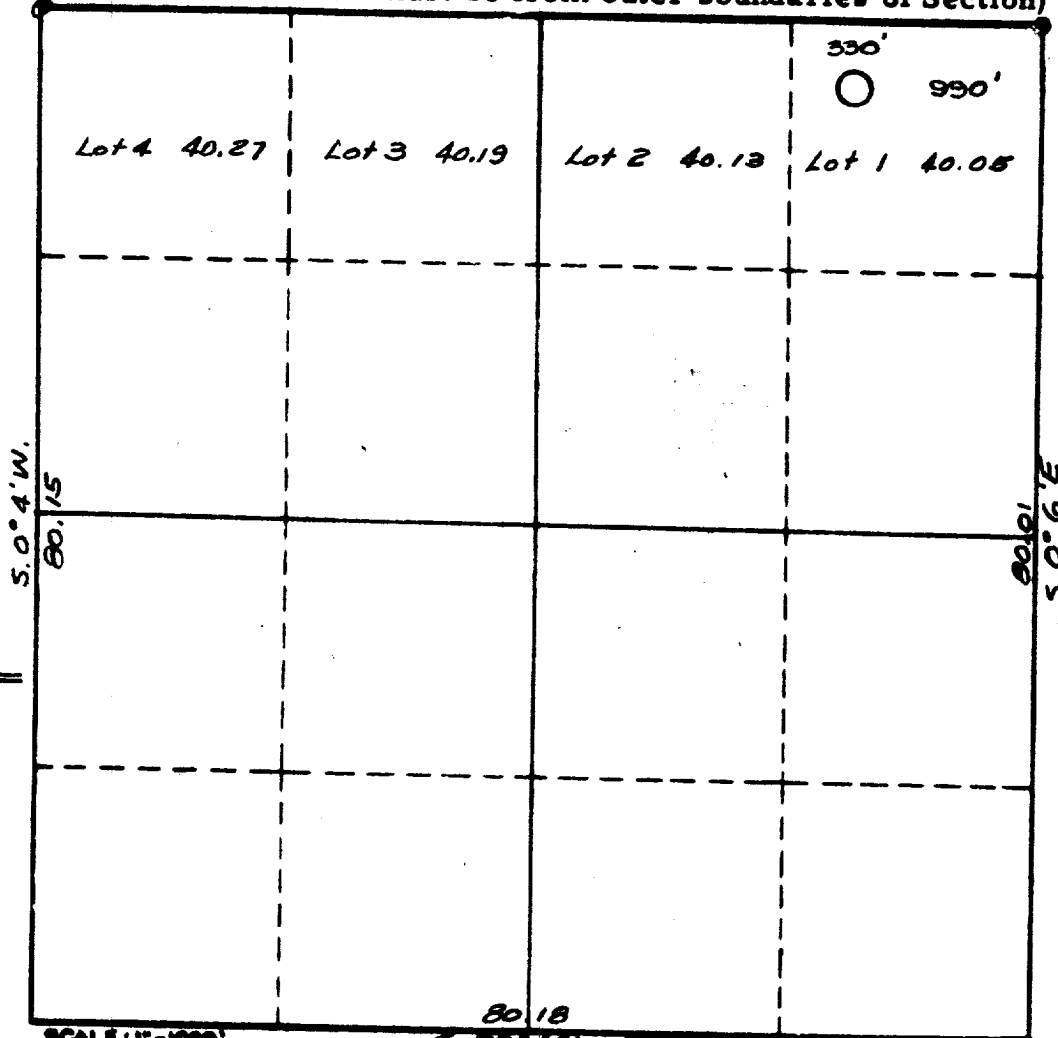

LEGEND:

○ Staked Location

• Std. GLO BC corner

NOTE

This section of form is to be used for gas wells only.



1. Is this Well a Dual Comp.? Yes ___ No ___.
2. If the answer to Question 1 is yes, are there any other dually completed wells within the dedicated acreage? Yes ___ No ___.

Name _____
Position _____
Representing _____
Address _____

This is to certify that the above plat was prepared from field notes of actual surveys made by me or under my supervision and that the same are true and correct to the best of my knowledge and belief.

Date Surveyed March 26, 1957

Registered Professional Engineer and/or Land Surveyor \$1559