

(SUBMIT IN TRIPLICATE)

UNITED STATES
DEPARTMENT OF THE INTERIOR
GEOLOGICAL SURVEY

Land Office Las Cruces

Lease No. 662486

Unit _____

SUNDRY NOTICES AND REPORTS ON WELLS

NOTICE OF INTENTION TO DRILL	<input checked="" type="checkbox"/>	SUBSEQUENT REPORT OF WATER SHUT-OFF
NOTICE OF INTENTION TO CHANGE PLANS	<input type="checkbox"/>	SUBSEQUENT REPORT OF SHOOTING OR ACIDIZING
NOTICE OF INTENTION TO TEST WATER SHUT-OFF	<input type="checkbox"/>	SUBSEQUENT REPORT OF ALTERING CASING
NOTICE OF INTENTION TO RE-DRILL OR REPAIR WELL	<input type="checkbox"/>	SUBSEQUENT REPORT OF RE-DRILLING OR REPAIR
NOTICE OF INTENTION TO SHOOT OR ACIDIZE	<input type="checkbox"/>	SUBSEQUENT REPORT OF ABANDONMENT
NOTICE OF INTENTION TO PULL OR ALTER CASING	<input type="checkbox"/>	SUPPLEMENTARY WELL HISTORY
NOTICE OF INTENTION TO ABANDON WELL	<input type="checkbox"/>	

(INDICATE ABOVE BY CHECK MARK NATURE OF REPORT, NOTICE, OR OTHER DATA)

Federal Trigg Lease
Well No. 17-9 is located 1280 ft. from N line and 1081 ft. from W line of sec. 9
14-5 Sec. 9 (1/4 Sec. and Sec. No.) 14-5 (Twp.) 31-1 (Range) 10-1 (Meridian)
aprock Queen (Field) Mayes (County or Subdivision) New Mexico (State or Territory)

The elevation of the derrick floor above sea level is 4162 ft.

DETAILS OF WORK

(State names of and expected depths to objective sands; show sizes, weights, and lengths of proposed casings; indicate mudding jobs, cementing points, and all other important proposed work)

I plan to drill a 2800' Queen sand well, using rotary to approximately 2755', and cable tools from there to total depth.

4-5/8" surface casing will be run to 100' and cemented with 50 sacks. This should give circulation to surface.

The 5 1/2" oil string will be cemented in the anhydrite & prock above the Queen sand at approximately 2765' with 100 sacks.

All casing will be run and cemented using methods approved by the U.S. Geological Survey.

I understand that this plan of work must receive approval in writing by the Geological Survey before operations may be commenced.

Company John H. Trigg

Address P. O. Box 5629

Corwell, New Mexico

By [Signature]

Title Owner

111 E GIBLE

WELL LOCATION SURVEY PLAT

OPERATOR JOHN H TRIGG

LEASE FEDERAL TRIGG

WELL NO. 19-9

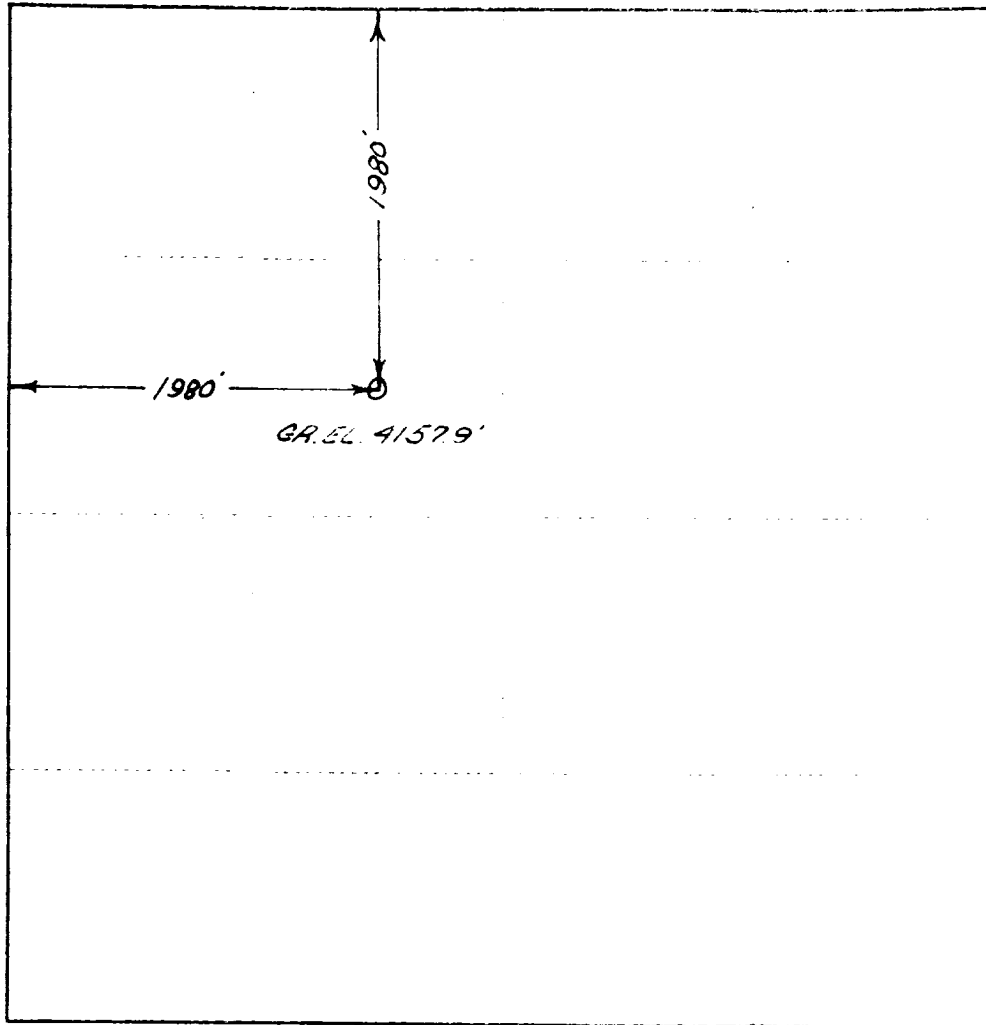

SEC. 9, TWP. 14 S., RGE. 31 E., N.M.P.M.

I HEREBY CERTIFY THAT THIS PLAT WAS MADE
FROM NOTES TAKEN IN THE FIELD BY ME AND
THAT THE SAME IS TRUE AND CORRECT TO THE
BEST OF MY KNOWLEDGE AND BELIEF.

John W West

JOHN W. WEST, PE & LS NO. 676 1-4-1956