

(SUBMIT IN TRIPLICATE)

UNITED STATES
DEPARTMENT OF THE INTERIOR
GEOLOGICAL SURVEY

Land Office New Mexico
Lease No. 03210
Unit Cleat

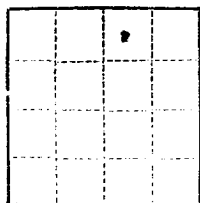

SUNDRY NOTICES AND REPORTS ON WELLS

NOTICE OF INTENTION TO DRILL.....	<input checked="" type="checkbox"/>	SUBSEQUENT REPORT OF WATER SHUT-OFF.....	
NOTICE OF INTENTION TO CHANGE PLANS.....		SUBSEQUENT REPORT OF SHOOTING OR ACIDIZING.....	
NOTICE OF INTENTION TO TEST WATER SHUT-OFF.....		SUBSEQUENT REPORT OF ALTERING CASING.....	
NOTICE OF INTENTION TO RE-DRILL OR REPAIR WELL.....		SUBSEQUENT REPORT OF RE-DRILLING OR REPAIR.....	
NOTICE OF INTENTION TO SHOOT OR ACIDIZE.....		SUBSEQUENT REPORT OF ABANDONMENT.....	
NOTICE OF INTENTION TO PULL OR ALTER CASING.....		SUPPLEMENTARY WELL HISTORY.....	
NOTICE OF INTENTION TO ABANDON WELL.....			

(INDICATE ABOVE BY CHECK MARK NATURE OF REPORT, NOTICE, OR OTHER DATA)

Well No. 5 is located 660 ft. from N line and 1979 ft. from E line of sec. 17
SE 1/4 (Sec. and Sec. No.) 1403 (Range) 11E (Meridian)
Caprock (Town) Chaparral (County, or Subdivision) New Mexico (State, or Territory)

The elevation of the derrick floor above sea level is _____ ft. Furnish later.

DETAILS OF WORK

(State names of and expected depths to objective sands; show sizes, weights, and lengths of proposed casings; indicate mudding jobs, cementing points, and all other important proposed work)

Drill well with rotary tools to test Queen Sand at approximately 2300'. Set 3-5/8", 12# casing at approximately 175' in 11" hole cemented to surface. Set 5-1/2", 17# casing at approximately 2800' in 7-7/8" hole, Queen Sand formation, with cement circulated to surface. Use saturated salt water until casing point is reached, then mud up to run oil string. Drill pay zone with oil and fracture treat for completion.

RECEIVED
MAY 27 1957

I understand that this plan of work must receive approval in writing by the Geological Survey before operations may be commenced.

Company Phillips Petroleum Company
Address 34 Floor Pennian Bldg.
Midland, Texas
By W. J. Durham
Title Cleat

NEW MEXICO
OIL CONSERVATION COMMISSION

Form C-128

Well Location and/or Gas Proration Plat

Date May 22, 1997

Operator Phillips Petroleum Company Lease Cleot

Well No. 5 Section 17 Township 14-S Range 31-E NMPM

Located 660 Feet From North Line, 1979 Feet From East Line,

Chaves County, New Mexico. G. L. Elevation Furnish later

Name of Producing Formation moon sand Pool Caprock moon Dedicated Acreage 40

(Note: All distances must be from outer boundaries of Section)

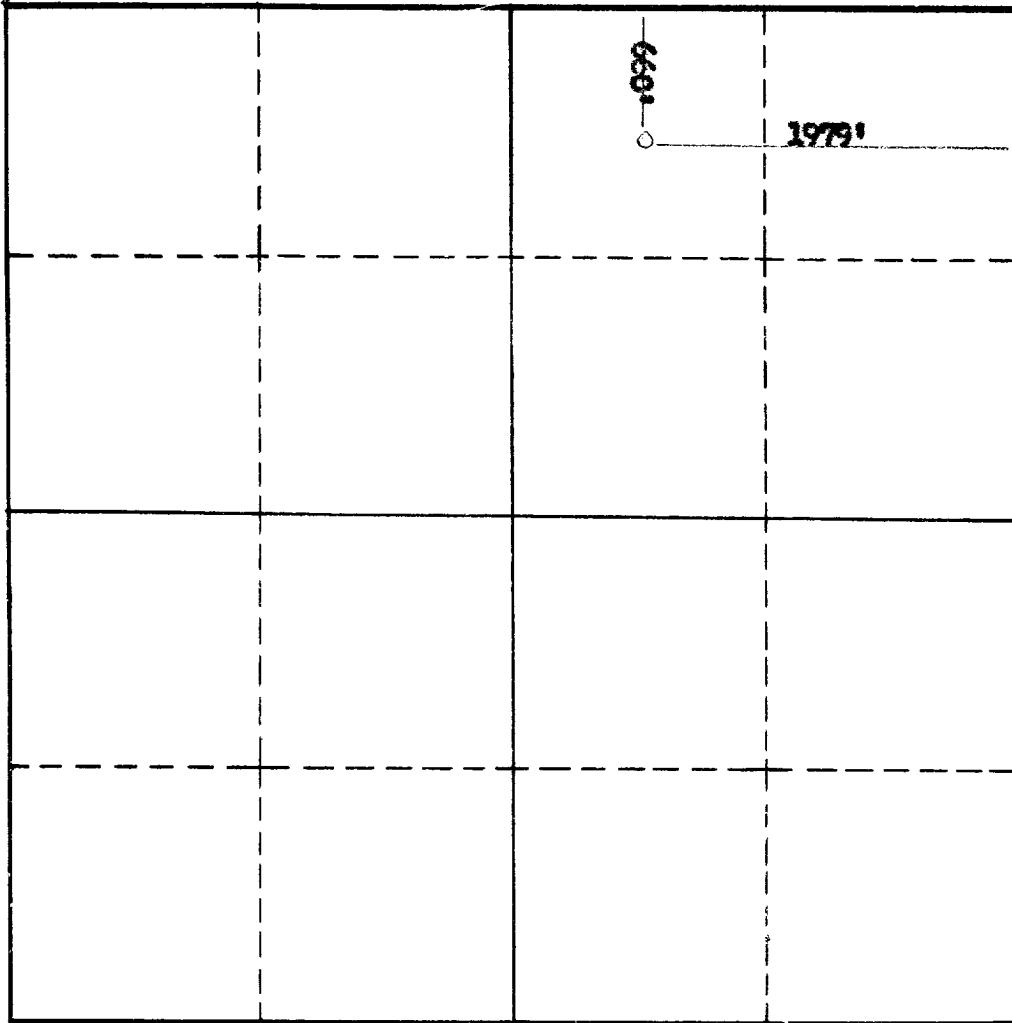

NOTE

This section of
form is to be
used for gas
wells only.



SCALE: 1"=1000'

1. Is this Well a Dual Comp. ? Yes ___ No ___.
2. If the answer to Question 1 is yes, are there any other dually completed wells within the dedicated acreage ? Yes ___ No ___.

Name _____
Position _____
Representing _____
Address _____

This is to certify that the above plat was prepared from field notes of actual surveys made by me or under my supervision and that the same are true and correct to the best of my knowledge and belief.

Date Surveyed May 21, 1997
Registered Professional Engineer and/or
Land Surveyor No. 679

Nature of Work Stake Clear Date 5-21-57 Line No. _____
District Hobbs N.M. Plant or Station 1161000 JOB _____
Sec. 17 Twp. 14-S Range 31-E Bk. 10 Survey 11610 Co. Chaves State N. Mex. AFE No. _____

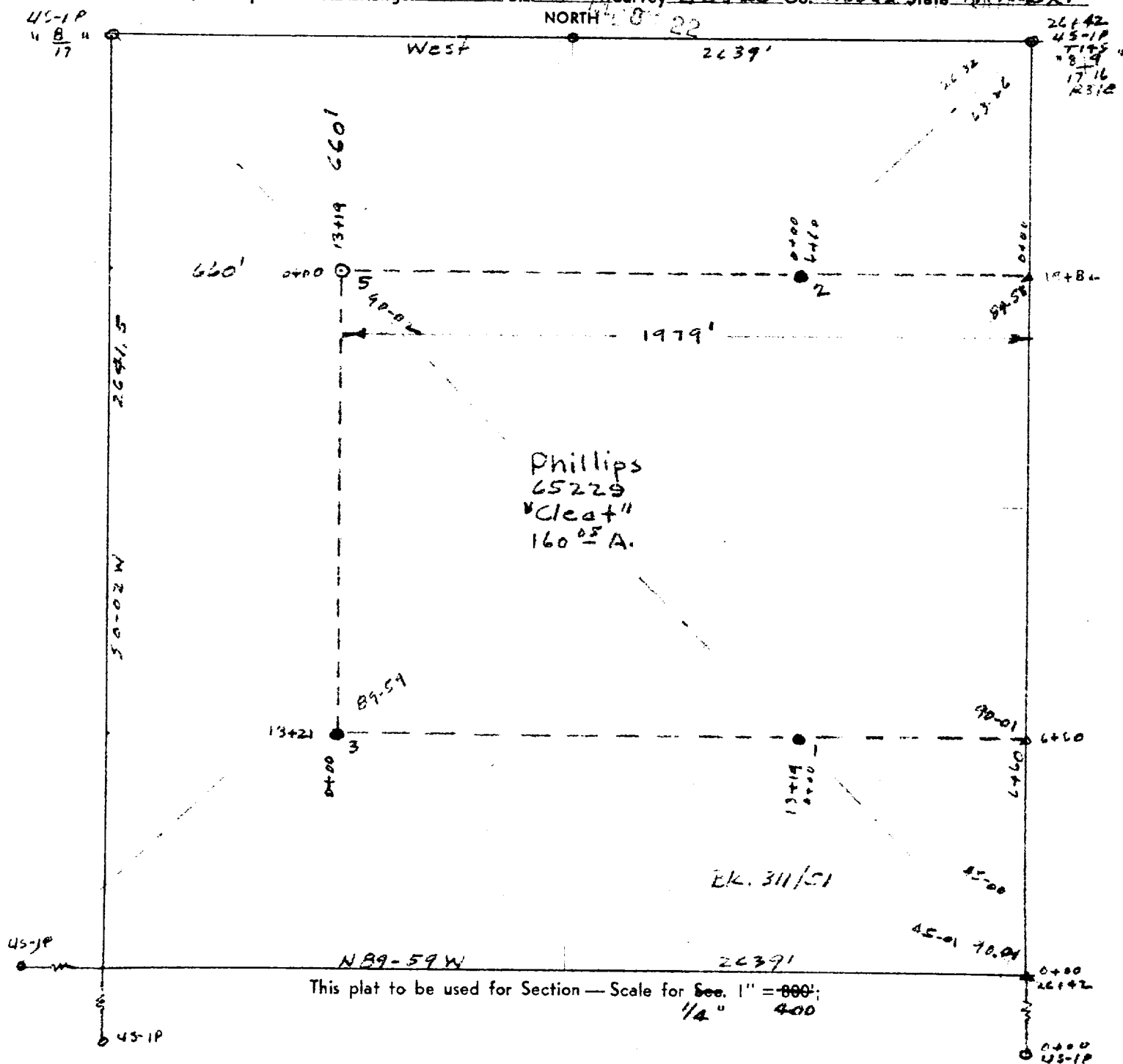

I hereby certify that this plat was made from notes taken in the field in a bona fide survey made under my supervision, and that the same is true and correct to the best of my belief.

N. M. Reg. No.

Date.

RECEIVED

Am. Rep. 1957

Oil Cons. Comm. ARTESIA OFFICE

Golf "Happ"

J.R. Miller

Maleo

USA

USA

USA

Maleo

21

Phillips Petr. Co. "Cleat"

Unknown

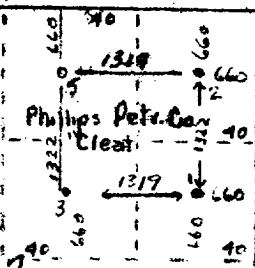

R NIX DIA

TP 10 01K

T.G. Williams

USA

Phillips Petr. Co. "Cleat"

Maleo

Phillips Petr. Co. "Cleat"

Unknown

N. G. Fawcett

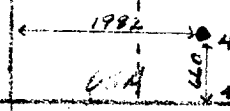

USA

State

State

Maleo

21

Phillips Petr. Co. "Cleat"

Maleo

Golf

31

19

20

T.G. Williams

Phillips Petr. Co. "Cleat"

Maleo

A.C. Holden

USA

USA

USA

Phillips Petr. Co. "Cleat"

21

30

29

PHILLIPS PETROLEUM CO.

BARTLESVILLE, OKLAHOMA

CLEAT LEASE - 776.81 ACRES
NE 1/4 & SW 1/4 SEC. 17 NE 1/4 & SW 1/4 SEC. 18
& NE 1/4 SEC. 19 T. 14 S. R. 21 E.
CHAULE, NEW MEXICO

DRAWN		REVISION	BY	DATE	AFE. NO.	DWG. NO.
CHECKED						
APPROVED					SCALE 1" = 2000'	SHEET NO.