

NEW XICO OIL CONSERVATION COMMISSION
Santa Fe, New Mexico

Form C-101
Revised (12/1/55)

NOTICE OF INTENTION TO DRILL

Notice must be given to the District Office of the Oil Conservation Commission and approval obtained before drilling or recompletion begins. If changes in the proposed plan are considered advisable, a copy of this notice showing such changes will be returned to the sender. Submit this notice in QUINTUPPLICATE. One copy will be returned following approval. See additional instructions in District Regulations of the Commission. If State Land submit 6 Copies Attach Form C- 128 in triplicate to first 3 copies of Form C-101

Roswell, New Mexico

July 30, 1958

(Place)

(Date)

OIL CONSERVATION COMMISSION
SANTA FE, NEW MEXICO

Gentlemen:

You are hereby notified that it is our intention to commence the Drilling of a well to be known as

Byard Bennett

(Company or Operator)

Stella Zimmerman et al

Well No. 1-A

N

The well is

(Lease)

(Unit)

located 1980 feet from the West line and 660 feet from the

South

line of Section 21, T. 14 S, R. 31 E, NMPM.

(GIVE LOCATION FROM SECTION LINE) Caprock-Queen Pool, Chaves County

If State Land the Oil and Gas Lease is No.

If patented land the owner is Stella Zimmerman

Address Lovington, New Mexico

We propose to drill well with drilling equipment as follows: Rotary Tools

The status of plugging bond is Blanket Bond approved 7/28/58

Drilling Contractor Donnelly Drilling Co., Inc.
Artesia, New Mexico

We intend to complete this well in the Queen formation at an approximate depth of 3,000 feet.

CASING PROGRAM

We propose to use the following strings of Casing and to cement them as indicated:

Size of Hole	Size of Casing	Weight per Foot	New or Second Hand	Depth	Sacks Cement
11	8-5/8	24	New	150	Solid to Surf.
7-7/8	5-1/2	14	Used	3,000	150

If changes in the above plans become advisable we will notify you immediately.

ADDITIONAL INFORMATION (If recompletion give full details of proposed plan of work.)

101 3 1958

Approved....., 19.....
Except as follows:

OIL CONSERVATION COMMISSION

By.....
Oil & Gas Inspector

Sincerely yours,

Byard Bennett

(Company or Operator)

By.....

Position Operator

Send Communications regarding well to

Name Byard Bennett

Address Box 48 Roswell, New Mex.

Revised 5/1/57

N MEXICO OIL CONSERVATION COMMISSION

Well Location and Acreage Dedication PlatHOBBS OFFICE OCC
1958 July 10, 1958 AM 10:58

Section A.

Date

Operator Byard Bennett Lease Stella Zimmerman et al
 Well No. 1-A Unit Letter N Section 21 Township 14 S Range 31 E NMPM
 Located 1980 Feet From West Line, 660 Feet From South Line
 County Chaves G. L. Elevation 4237 Dedicated Acreage 40 Acres
 Name of Producing Formation Queen Pool Caprock-Queen

1. Is the Operator the only owner* in the dedicated acreage outlined on the plat below?
Yes X No .
2. If the answer to question one is "no," have the interests of all the owners been consolidated by communitization agreement or otherwise? Yes No . If answer is "yes," Type of Consolidation
3. If the answer to question two is "no," list all the owners and their respective interests below:

OwnerLand Description

Section B

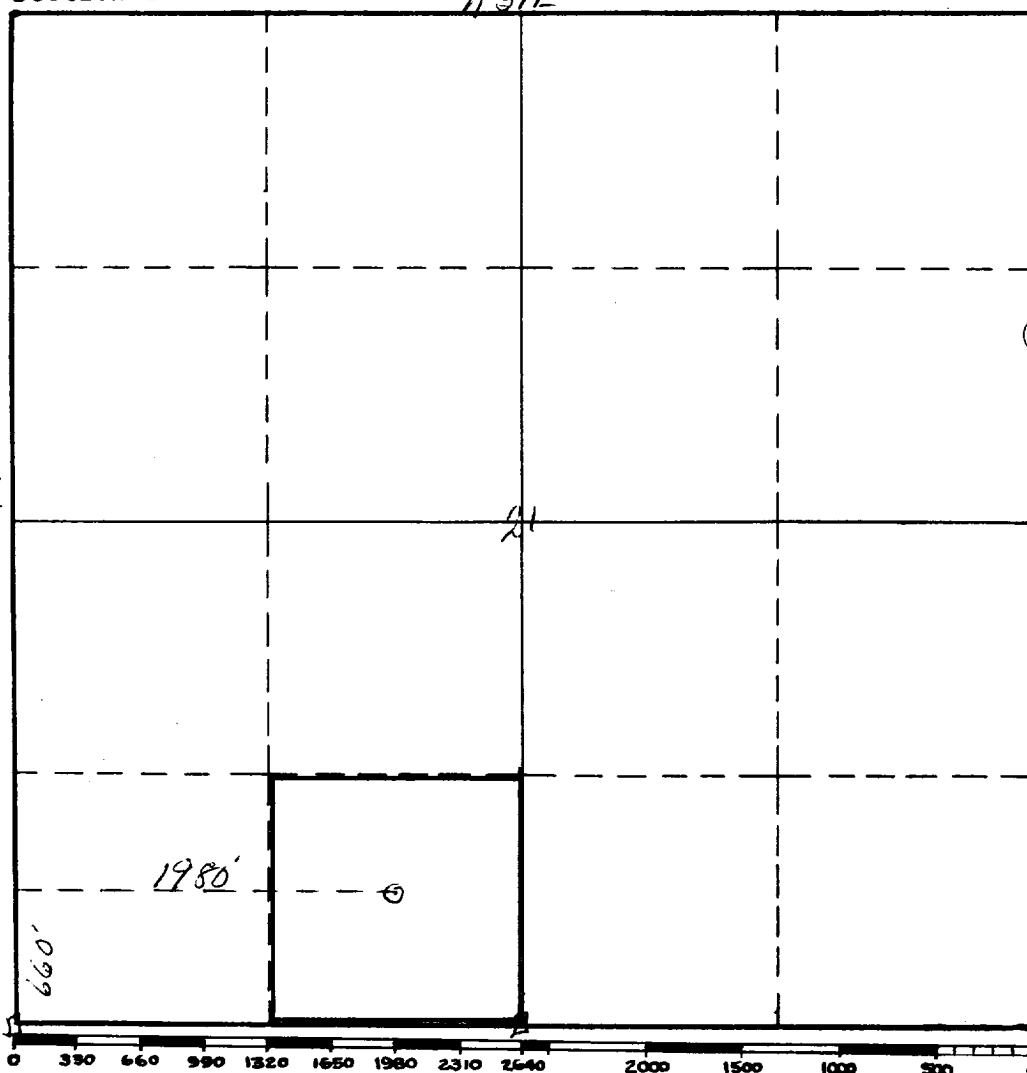

This is to certify that the information in Section A above is true and complete to the best of my knowledge and belief.

Byard Bennett

(Operator)

Charles Wehale
(Representative)Box 48 Roswell, N.M.

Address

This is to certify that the well location shown on the plat in Section B was plotted from field notes of actual surveys made by me or under my supervision and that the same is true and correct to the best of my knowledge and belief.

Date Surveyed July 15, 1958
James H. Brown
 Registered Professional
 Engineer and/or Land Surveyor.
Certificate No. 542

(See instructions for completing this form on the reverse side)

INSTRUCTIONS FOR COMPLETION:

1. Operator shall furnish and certify to the information called for in Section A.
2. Operator shall outline the dedicated acreage for both oil and gas wells on the plat in Section B.
3. A registered professional engineer or land surveyor registered in the State of New Mexico or approved by the Commission shall show on the plat the location of the well and certify this information in the space provided.
4. All distances shown on the plat must be from the outer boundaries of Section.
5. If additional space is needed for listing owners and their respective interests as required in question 3, Section A, please use space below

* "Owner" means the person who has the right to drill into and to produce from any pool and to appropriate the production either for himself or for himself and another. (65-3-29 (e) NMSA 1953 Comp.)