

Form 9-331a  
(Feb. 1951)

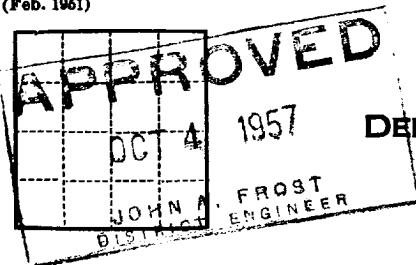

(SUBMIT IN TRIPLICATE)

UNITED STATES  
DEPARTMENT OF THE INTERIOR  
GEOLOGICAL SURVEY

Land Office

LC 060821-A

Log No.

Unit

Penrose, Inc.

# SUNDRY NOTICES AND REPORTS ON WELLS

NOTICE OF INTENTION TO DRILL.....	<input checked="" type="checkbox"/>	SUBSEQUENT REPORT OF WATER SHUT-OFF.....
NOTICE OF INTENTION TO CHANGE PLANS.....		SUBSEQUENT REPORT OF SHOOTING OR ACIDIZING.....
NOTICE OF INTENTION TO TEST WATER SHUT-OFF.....		SUBSEQUENT REPORT OF ALTERING CASING.....
NOTICE OF INTENTION TO RE-DRILL OR REPAIR WELL.....		SUBSEQUENT REPORT OF RE-DRILLING OR REPAIR.....
NOTICE OF INTENTION TO SHOOT OR ACIDIZE.....		SUBSEQUENT REPORT OF ABANDONMENT.....
NOTICE OF INTENTION TO PULL OR ALTER CASING.....		SUPPLEMENTARY WELL HISTORY.....
NOTICE OF INTENTION TO ABANDON WELL.....		

(INDICATE ABOVE BY CHECK MARK NATURE OF REPORT, NOTICE, OR OTHER DATA)

Sept. 30, 1957

Well No. 1-Saner is located 660 ft. from S line and 1980 ft. from E line of sec. 21  
C SW SE 14S 31E N.M.P.M.  
(1/4 Sec. and Sec. No.) (Twp.) (Range) (Meridian)  
Castrock-Queen Chaves New Mexico  
(Field) (County or Subdivision) (State or Territory)

The elevation of the derrick floor above sea level is \_\_\_\_\_ ft.

## DETAILS OF WORK

(State names of and expected depths to objective sands; show sizes, weights, and lengths of proposed casings; indicate mudding jobs, cementing points, and all other important proposed work)

Formation: Queen Sand

Total Depth: 2900'

Casing Program: 9-5/8", 32.30#-150', circulated cemented 12 1/4" hole  
 7" 20#, 2750', 150 sacks cement, 8-3/4" hole

I understand that this plan of work must receive approval in writing by the Geological Survey before operations may be commenced.

Company Neville G. Penrose, Inc.

Address Box 988

Eunice, New Mexico

By /s/ Glenn G. Neill

Title Agent

GPO 9 18 507

Certificate No. 676

(See instructions for completing this form on the reverse side)

OIL CONSERVATION COMMISSION  
ARTESIA DISTRICT OFFICE

No. County Filed

DATE OF DEPOSIT

APPROVED BY \_\_\_\_\_ 2

CHIEF

CLERK

RECORDS

STENOGRAPHER

U. S. C. S.

TRANSPORT

FILE

# NEW MEXICO OIL CONSERVATION COMMISSION

## Well Location and Acreage Dedication Plat

RECEIVED  
Revised 5/1/57

HOBBES OFFICE OCC  
11 1957

Section A.

Date 9-27-57

AR 15 PM 3:39

Operator Neville G. Penrose, Inc. Lease Saner  
Well No. 1 Unit letter O Section 21 Township 14 S Range 31 E NMFM  
Located 660 Feet From South Line, 1980 Feet From East Line  
County Chaves C. L. Elevation 4276 Dedicated Acreage 40 Acres  
Name of Producing Formation Queen Sand Pool Caprock Queen

1. Is the Operator the only owner\* in the dedicated acreage outlined on the plat below?  
Yes \_\_\_\_\_ No X
2. If the answer to question one is "no," have the interests of all the owners been consolidated by communitization agreement or otherwise? Yes X No \_\_\_\_\_. If answer is "yes," Type of Consolidation Joint venture
3. If the answer to question two is "no," list all the owners and their respective interests below:

Owner

Land Description

Section B

This is to certify that the information in Section A above is true and complete to the best of my knowledge and belief.

Neville G. Penrose, Inc.  
(Operator)  
Oliver G. Hall  
(Representative)  
Box 9318  
Elmwood, New Mexico  
Address

This is to certify that the well location shown on the plat in Section B was plotted from field notes of actual surveys made by me or under my supervision and that the same is true and correct to the best of my knowledge and belief.

Date Surveyed 9-26-57  
John W. West  
Registered Professional  
Engineer and/or Land Surveyor.

Certificate No. 676

(See instructions for completing this form on the reverse side)

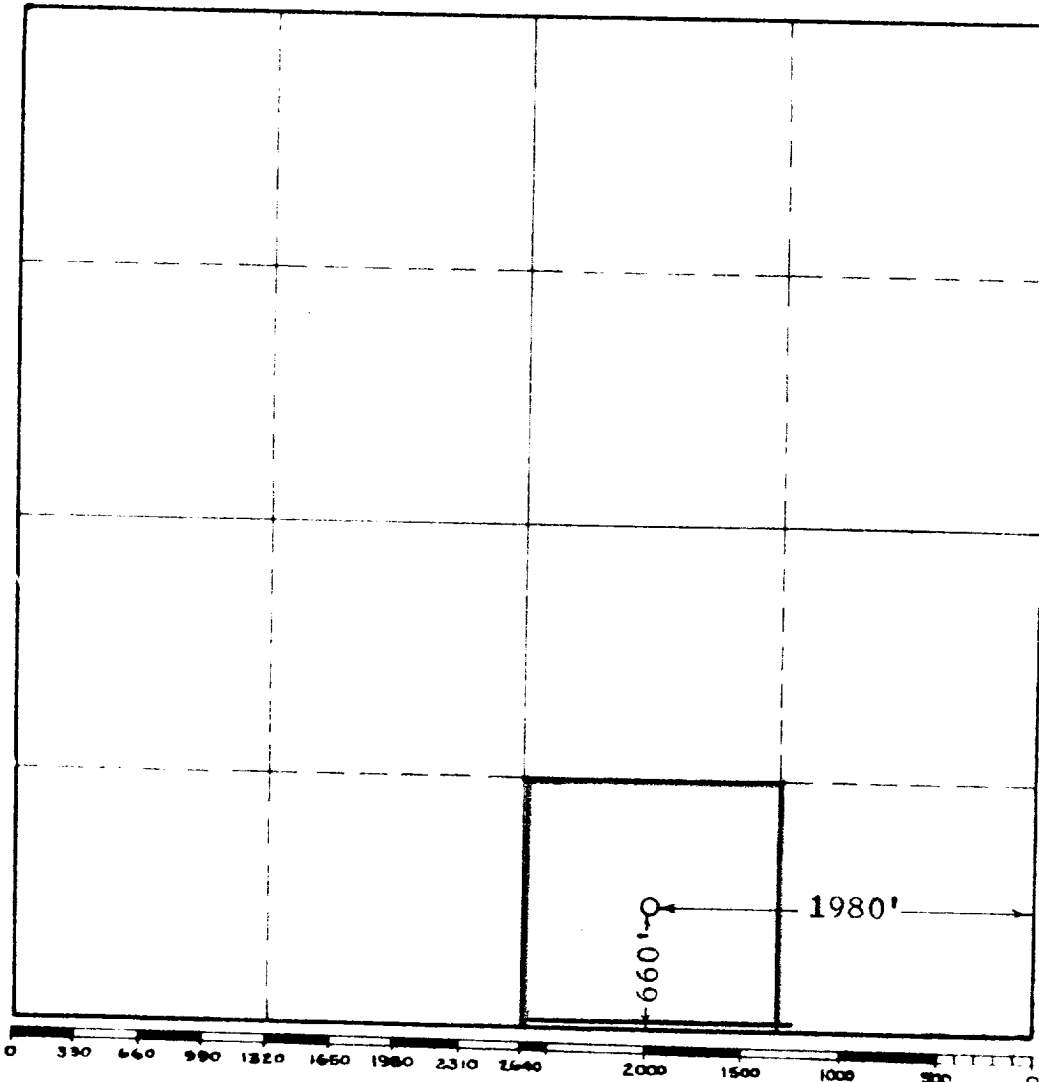

OIL CONSERVATION COMMISSION  
ARTESIA DISTRICT OFFICE

No. Copies Received	
RECEIVED	
DATE	2
TIME	
BY	
Initials	
Phone No.	
Room No.	
State	
U. S. C. S.	
Transmitted	
CD	