

WELL LOCATION SURVEY PLAT.

COMPANY

Ada Oil Co.

LEASE

Federal Mills

DEPTAL-153117

WELL NO.

3

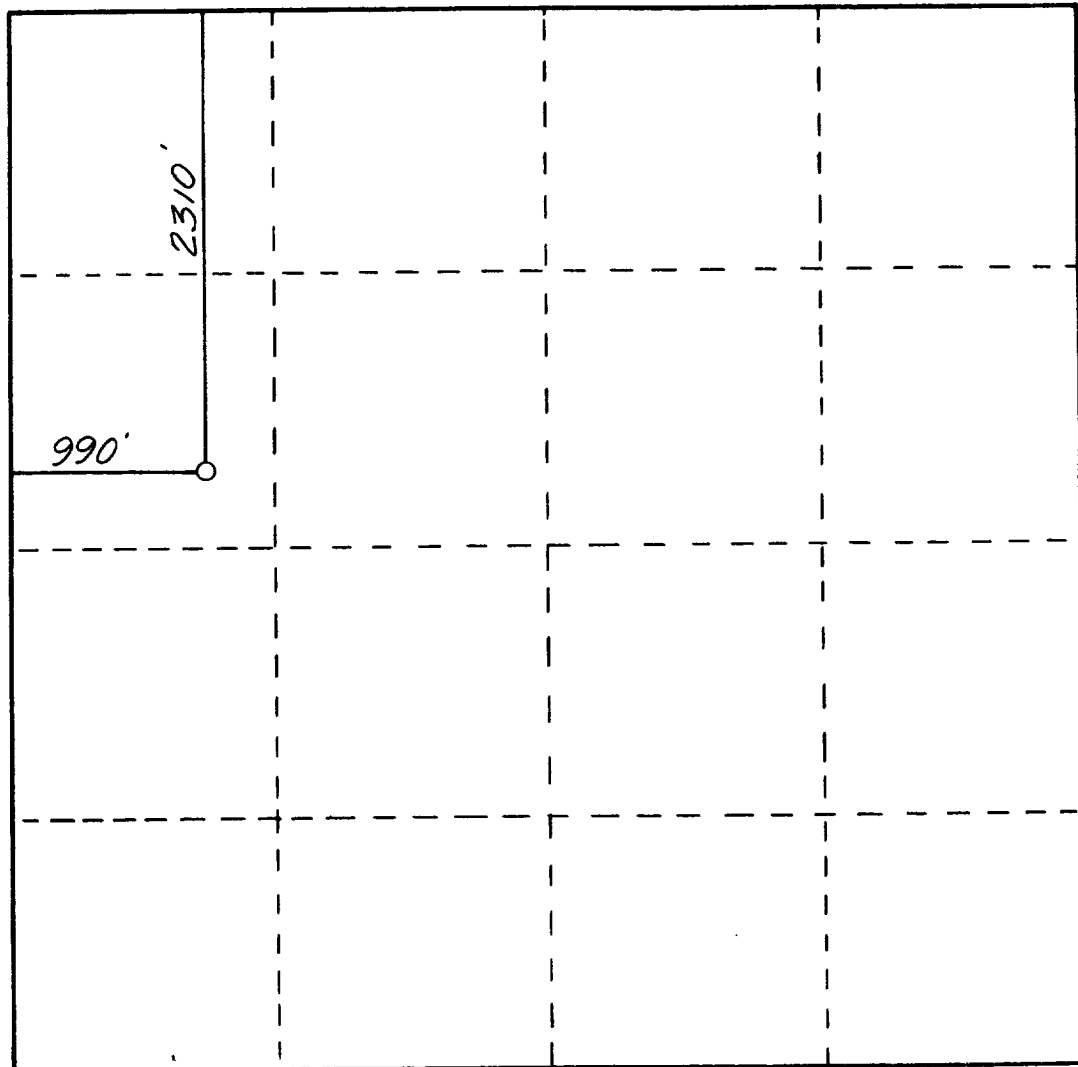

SEC. 22 TWP. 14 S. RGE. 31 E. N.M.P.M.

I CERTIFY THAT THIS SURVEY WAS MADE UNDER
MY DIRECTION, AND THAT THE PLAT IS CORRECT
TO THE BEST OF MY KNOWLEDGE.

George H. Hirschfeld

NEW MEXICO LICENSE NO. 1528