

NEW MEXICO OIL CONSERVATION COMMISSION
MISCELLANEOUS REPORTS ON WELLS
(Submit to appropriate District Office as per Commission Rule 1106)

1958 AUG 4 PM 3:54

COMPANY George W. Baker, Box 1826, Hobbs, New Mexico
(Address)

LEASE Medlin WELL NO. 1 UNIT 0 S 22 T 14 R 31

DATE WORK PERFORMED 7/30/58 POOL Caprock Queen

This is a Report of: (Check appropriate block) ☒ Results of Test of Casing Shut-off
☐ Beginning Drilling Operations ☐ Remedial Work
☐ Plugging ☐ Other _____

Detailed account of work done, nature and quantity of materials used and results obtained.

Drilled 11" hole 231' into red beds. Set 231' of 8 5/8" 24# casing and circulated cement to surface with 100 sacks. Waited on cement 24 hours, then pressured up to 500 pounds. At end of 30 minutes logged no pressure decrease. Drilled plug and drilled ahead.

1958 AUG 13 AM 11:42
HOBBS OFFICE 000

FILL IN BELOW FOR REMEDIAL WORK REPORTS ONLY

Original Well Data:
DF Elev. _____ TD _____ PBD _____ Prod. Int. _____ Compl Date _____
Tbng. Dia _____ Tbng Depth _____ Oil String Dia _____ Oil String Depth _____
Perf Interval (s) _____
Open Hole Interval _____ Producing Formation (s) _____

RESULTS OF WORKOVER:	BEFORE	AFTER
Date of Test	_____	_____
Oil Production, bbls. per day	_____	_____
Gas Production, Mcf per day	_____	_____
Water Production, bbls. per day	_____	_____
Gas-Oil Ratio, cu. ft. per bbl.	_____	_____
Gas Well Potential, Mcf per day	_____	_____
Witnessed by _____		

(Company)
OIL CONSERVATION COMMISSION
Name [Signature] Title [Signature] Date 10/1/58
I hereby certify that the information given above is true and complete to the best of my knowledge.
Name Geo. W. Baker Position Owner Company Geo. W. Baker

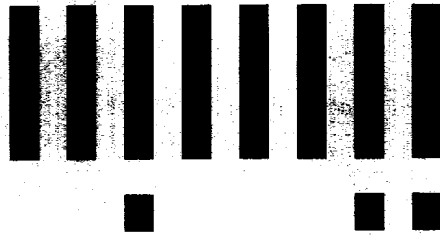

LTR



Job separation sheet

NOTICE OF INTENTION TO DRILL

Notice must be given to the District Office of the Oil Conservation Commission and approval obtained before drilling or recompletion begins. If changes in the proposed plan are considered advisable, a copy of this notice showing such changes will be returned to the sender. Submit this notice in QUINTUPLICATE. One copy will be returned following approval. See additional instructions in Rules and Regulations of the Commission. If State Land submit 6 Copies Attach Form G-128 in triplicate to first 3 copies of form G-101

Hobbs, New Mexico

(Place)

July 28, 1958

(Date)

OIL CONSERVATION COMMISSION
SANTA FE, NEW MEXICO

Gentlemen:

You are hereby notified that it is our intention to commence the Drilling of a well to be known as

George W. Baker

(Company or Operator)

Medlin

(Lease)

Well No. 1, in 0 (Unit) The well is

located 550' feet from the South line and 1650' feet from the

East

line of Section 22, T. 14, R. 31, NMPM.

(GIVE LOCATION FROM SECTION LINE) Caprock Pool, Chaves County

If State Land the Oil and Gas Lease is No.

If patented land the owner is M.H. and Cynthia Medlin

Address Livingston, New Mexico

We propose to drill well with drilling equipment as follows: Rotary tools to total depth

The status of plugging bond is Blanket

Drilling Contractor Personal tools

We intend to complete this well in the Queen formation at an approximate depth of 3100' feet.

CASING PROGRAM

We propose to use the following strings of Casing and to cement them as indicated:

Size of Hole	Size of Casing	Weight per Foot	New or Second Hand	Depth	Sacks Cement
<u>11"</u>	<u>8 5/8"</u>	<u>24</u>	<u>Used</u>	<u>175' or 20' in red beds</u>	<u>circulate</u>
<u>7 7/8"</u>	<u>5 1/2"</u>	<u>14</u>	<u>Used</u>	<u>3100'</u>	<u>150'</u>

If changes in the above plans become advisable we will notify you immediately.

ADDITIONAL INFORMATION (If recompletion give full details of proposed plan of work.)

Approved JUL 28 1958, 19.....
Except as follows:

Sincerely yours,

Geo. W. Baker
(Company or Operator)

By.....

Position..... Send Communications regarding well to

Name George Baker

Address Box 1826, Hobbs, New Mexico

OIL CONSERVATION COMMISSION

By Cynthia Medlin

NEW MEXICO OIL CONSERVATION COMMISSION

Well Location and Acreage Dedication Plat

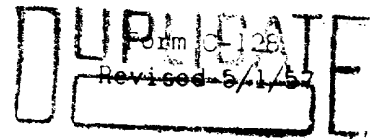

Section A.

George W. Baker

Date **July 28, 1958**

Operator **G. W. Baker**

Lease **Medlin**

Well No. **1** Unit letter **O** Section **22** Township **14 S** Range **31 E** NMFM

Located **1650** Feet From **East** Line, **330** Feet From **South** Line

County **Chaves** C. L. Elevation **4396.3** Dedicated Acreage _____ Acres

Name of Producing Formation **Queen** Pool **Caprock**

1. Is the Operator the only owner* in the dedicated acreage outlined on the plat below?
Yes ☒ No ☐.
2. If the answer to question one is "no," have the interests of all the owners been consolidated by communitization agreement or otherwise? Yes ☐ No ☐. If answer is "yes," Type of Consolidation _____
3. If the answer to question two is "no," list all the owners and their respective interests below:

Owner

Land Description

Section B

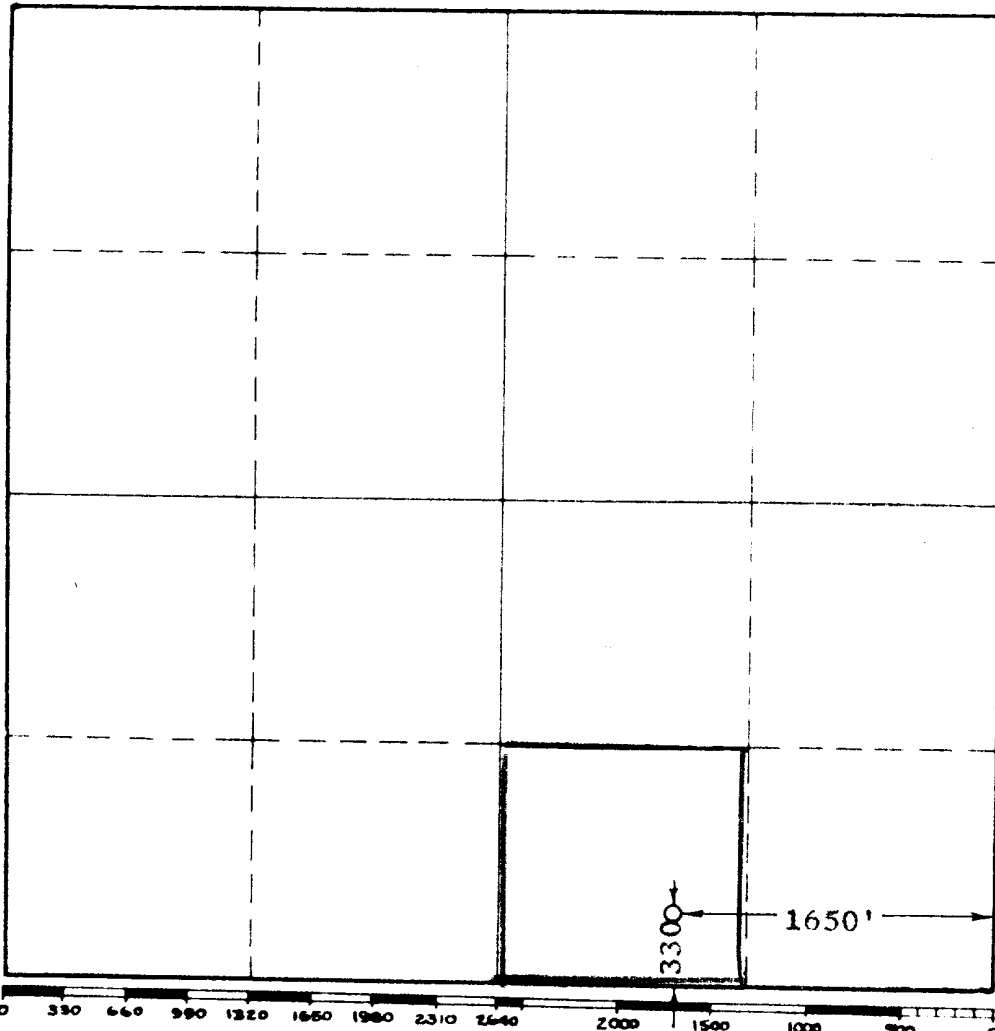

This is to certify that the information in Section A above is true and complete to the best of my knowledge and belief.

Geo. W. Baker
(Operator)

Geo. W. Baker

(Representative)

Box 1826, Hobbs, N.M.
Address

This is to certify that the well location shown on the plat in Section B was plotted from field notes of actual surveys made by me or under my supervision and that the same is true and correct to the best of my knowledge and belief.

Date Surveyed **June 28, 1958**

John W. West
Registered Professional
Engineer and/or Land Surveyor.

Certificate No. **676**

(See instructions for completing this form)