

DUPLICATE

NEW MICO OIL CONSERVATION COMML ON
Santa Fe, New Mexico

NOTICE OF INTENTION TO DRILL OR RECOMPLETE

Notice must be given to the District Office of the Oil Conservation Commission and approval obtained before drilling or recompletion begins. If changes in the proposed plan are considered advisable, a copy of this notice showing such changes will be returned to the sender. Submit this notice in **QUINTUPLICATE**. One copy will be returned following approval. See additional instructions in Rules and Regulations of the Commission.

If State Land submit 6 Copies

8/7/56
(Date)

Artesia New Mexico
(Place)

OIL CONSERVATION COMMISSION
SANTA FE, NEW MEXICO

Gentlemen:

You are hereby notified that it is our intention to commence the (Drilling) (Recompletion) of a well to be known as

CREST OIL COMPANY
(Company or Operator)

GULF STATE
(Lease)

located **660** feet from the **East**

South

Caprock Queen

27, T. **14**, R. **31**, NMPM.

Pool, **Chaves**

884.59

(GIVE LOCATION FROM SECTION LINE)

If State Land the Oil and Gas Lease is No. **884.59**

If patented land the owner is **Rotary**

We propose to drill well with drilling equipment as follows:

The status of plugging bond is **On e well bond**

Drilling Contractor **Donnelly Drilling Co.**

We intend to complete this well in the **Queen Sand**
formation at an approximate depth of **3120**

CASING PROGRAM

We propose to use the following strings of Casing and to cement them as indicated:

Size of Hole	Size of Casing	Weight per Foot	New or Second Hand	Depth	Sacks Cement
11	8 5/8	24	New	200	150
7 7/8	5 1/2	14	New	3125	100

If changes in the above plans become advisable we will notify you immediately.
ADDITIONAL INFORMATION (If recompletion give full details of proposed plan of work.)

AUG 13 1956

Approved
Except as follows:

OIL CONSERVATION COMMISSION

Sincerely yours,

Crest Oil Co.
(Company or Operator)

By

Position **Contractor**
Send Communications regarding well

Name **Donnelly Drilling Co.**
Address **Box 433 Artesia, New**

NEW MEXICO
OIL CONSERVATION COMMISSION

Form C-128

Well Location and/or Gas Proration Plat

Operator Gust Steel Oil Company Lease Gulf State Date July 5th, 1956

Well No. 2 Section 27 Township 14S Range 31E NMPM

Located 660 Feet From South Line, 660 Feet From East Line,

Chaves County, New Mexico. G. L. Elevation _____

Name of Producing Formation _____ Pool _____ Dedicated Acreage _____

(Note: All distances must be from outer boundaries of Section)

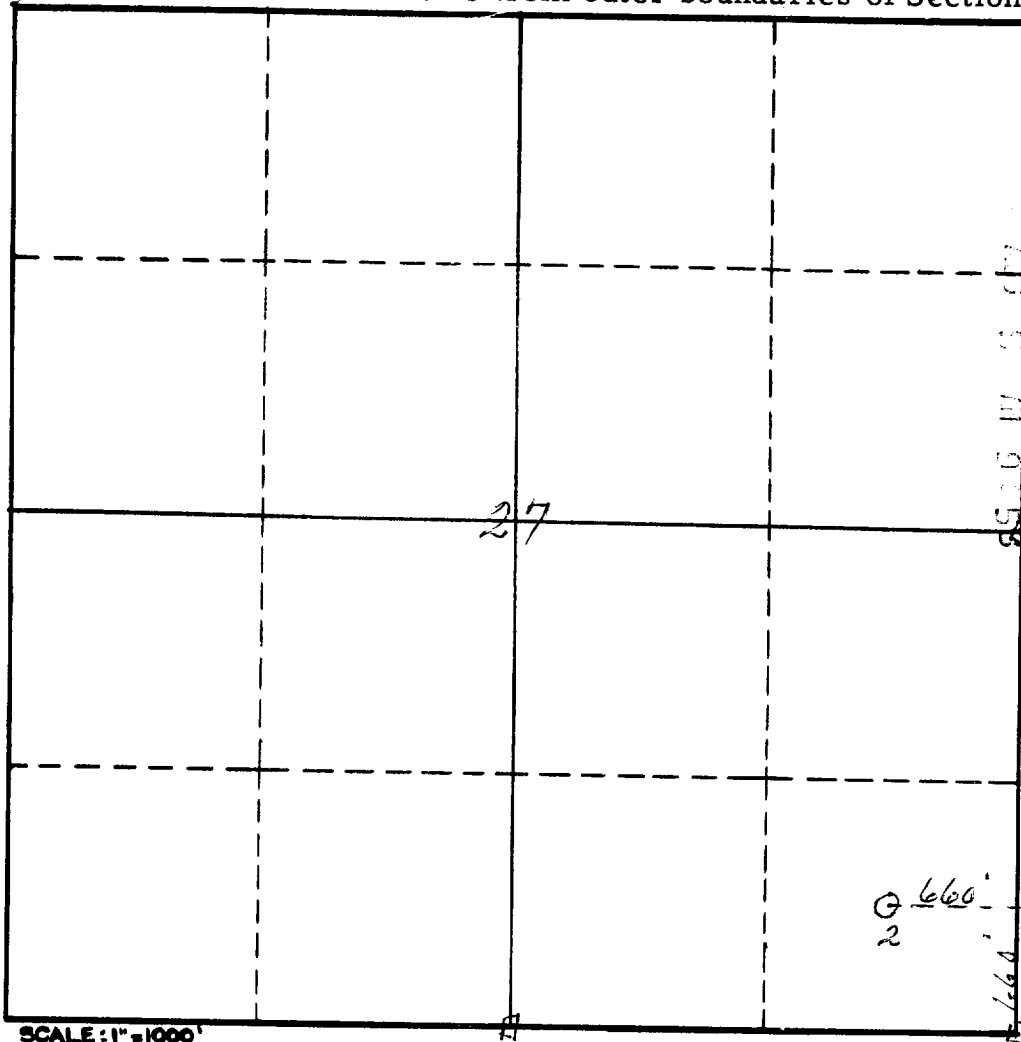

NOTE

This section of
form is to be
used for gas
wells only.



SCALE: 1"=1000'

1. Is this Well a Dual Comp. ? Yes ___ No ___.
2. If the answer to Question 1 is yes, are there any other dually completed wells within the dedicated acreage ? Yes ___ No ___.

This is to certify that the above plat was prepared from field notes of actual surveys made by me or under my supervision and that the same are true and correct to the best of my knowledge and belief.

Name _____
Position _____
Representing _____
Address _____

Date Surveyed July 5th, 1956
James H. Brown N.M.S.#542
Registered Professional Engineer and/or
Land Surveyor