

NEW MEXICO OIL CONSERVATION COMMISSION  
Santa Fe, New Mexico

Form C-101  
Revised (12/1/55)

## NOTICE OF INTENTION TO DRILL

Notice must be given to the District Office of the Oil Conservation Commission and approval obtained before drilling or recompletion begins. If changes in the proposed plan are considered advisable, a copy of this notice showing such changes will be returned to the sender. Submit this notice in **QUINTUPLICATE**. One copy will be returned following approval. See additional instructions in Rules and Regulations of the Commission. If State Land submit 6 Copies Attach Form C-128 in triplicate to first 3 copies of form C-101

Artesia, New Mexico

(Place)

July 30, 1957

(Date)

OIL CONSERVATION COMMISSION  
SANTA FE, NEW MEXICO

Gentlemen:

You are hereby notified that it is our intention to commence the Drilling of a well to be known as  
**Crest Oil Company**

(Company or Operator)

Gulf State

(Lease)

Well No. **4**, in **H** (Unit) The well is

located **990** feet from the **East** line and **2310** feet from the

North

line of Section **27**, T. **11S**, R. **31E**, NMPM.

(GIVE LOCATION FROM SECTION LINE) **Caprock Queen** Pool, **Chaves** County

If State Land the Oil and Gas Lease is No. **B-8459**

If patented land the owner is.....

Address.....

We propose to drill well with drilling equipment as follows: **Rotary Drilling Rig**

The status of plugging bond is **One Well Bond**

Drilling Contractor **Donnelly Drilling Company**

**Box 433**

**Artesia, New Mexico**

We intend to complete this well in the **Queen Sand** formation at an approximate depth of **3120** feet.

### CASING PROGRAM

We propose to use the following strings of Casing and to cement them as indicated:

Size of Hole	Size of Casing	Weight per Foot	New or Second Hand	Depth	Sacks Cement
<b>11</b>	<b>8-5/8</b>	<b>24 lb.</b>	<b>Second Hand</b>	<b>300'</b>	<b>150 sacks</b>
<b>7-7/8</b>	<b>5-1/2</b>	<b>14 lb.</b>	<b>New</b>	<b>3120'</b>	<b>100 sacks</b>

If changes in the above plans become advisable we will notify you immediately.

ADDITIONAL INFORMATION (If recompletion give full details of proposed plan of work.)

Approved....., 19.....  
Except as follows:

OIL CONSERVATION COMMISSION

By.....

Sincerely yours,

**Crest Oil Company**

(Company or Operator)

By.....

Position **Agent**

Send Communications regarding well to

Name **W. W. Byers**

Address **Box 638, Artesia, New Mexico**

NEW MEXICO OIL CONSERVATION COMMISSION  
Well Location and Acreage Dedication Plat

Section A.

Date July 30, 1957

Operator Crest Oil Company Lease Gulf State  
Well No. 4 Unit Letter H Section 27 Township 14S Range 31E NMPM  
Located 990 Feet From East Line, 2310 Feet From North Line  
County Chaves G. L. Elevation 4411 Dedicated Acreage 40 Acres  
Name of Producing Formation Queen Sand Pool Caprock Queen

1. Is the Operator the only owner\* in the dedicated acreage outlined on the plat below?  
Yes xx No       .
2. If the answer to question one is "no," have the interests of all the owners been consolidated by communitization agreement or otherwise? Yes        No       . If answer is "yes," Type of Consolidation
3. If the answer to question two is "no," list all the owners and their respective interests below:

Owner

Land Description

Section B

R31E

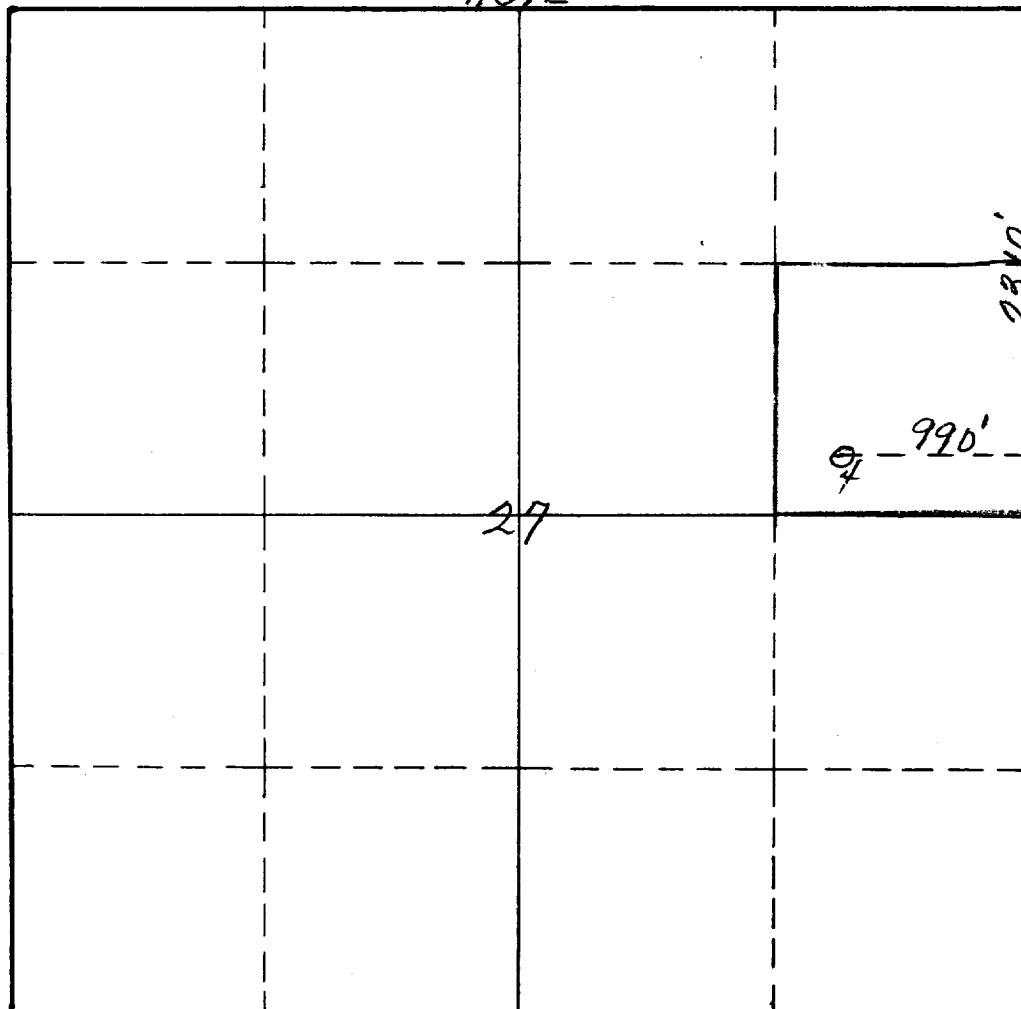

This is to certify that the information in Section A above is true and complete to the best of my knowledge and belief.

Crest Oil Company  
(Operator)

W. W. Byers  
(Representative)

W. W. Byers, R.P.A.  
Box 638, Artesia, N.M.  
Address

This is to certify that the well location shown on the plat in Section B was plotted from field notes of actual surveys made by me or under my supervision and that the same is true and correct to the best of my knowledge and belief.

Date Surveyed July 29th 1957

James H. Brown  
Registered Professional  
Engineer and/or Land Surveyor.

Certificate No. 542

(See instructions for completing this form on the reverse side)

INSTRUCTIONS FOR COMPLETION:

1. Operator shall furnish and certify to the information called for in Section A.
2. Operator shall outline the dedicated acreage for both oil and gas wells on the plat in Section B.
3. A registered professional engineer or land surveyor registered in the State of New Mexico or approved by the Commission shall show on the plat the location of the well and certify this information in the space provided.
4. All distances shown on the plat must be from the outer boundaries of Section.
5. If additional space is needed for listing owners and their respective interests as required in question 3, Section A, please use space below

\* "Owner" means the person who has the right to drill into and to produce from any pool and to appropriate the production either for himself or for himself and another. (65-3-29 (e) NMSA 1953 Comp.)