

NEW MEXICO OIL CONSERVATION COMMISSION
Well Location and Acreage Dedication Plat

Section A.

Date Jan 22 1958

UCERS
Operator SHELTON AND WARREN OIL PROD Lease Gulf - State of New Mexico
Well No. 1-27 Unit Letter B Section 27 Township 14 South Range 31 East NMPM
Located 990 Feet From North Line, 1651.8 Feet From East Line
County Chaves G. L. Elevation 4407.8 Dedicated Acreage 40 Acres
Name of Producing Formation Queen Pool _____

1. Is the Operator the only owner* in the dedicated acreage outlined on the plat below?
Yes _____ No x _____.
2. If the answer to question one is "no," have the interests of all the owners been consolidated by communitization agreement or otherwise? Yes x No _____. If answer is "yes," Type of Consolidation Operating Agreement
3. If the answer to question two is "no," list all the owners and their respective interests below:

OwnerLand Description

Section B

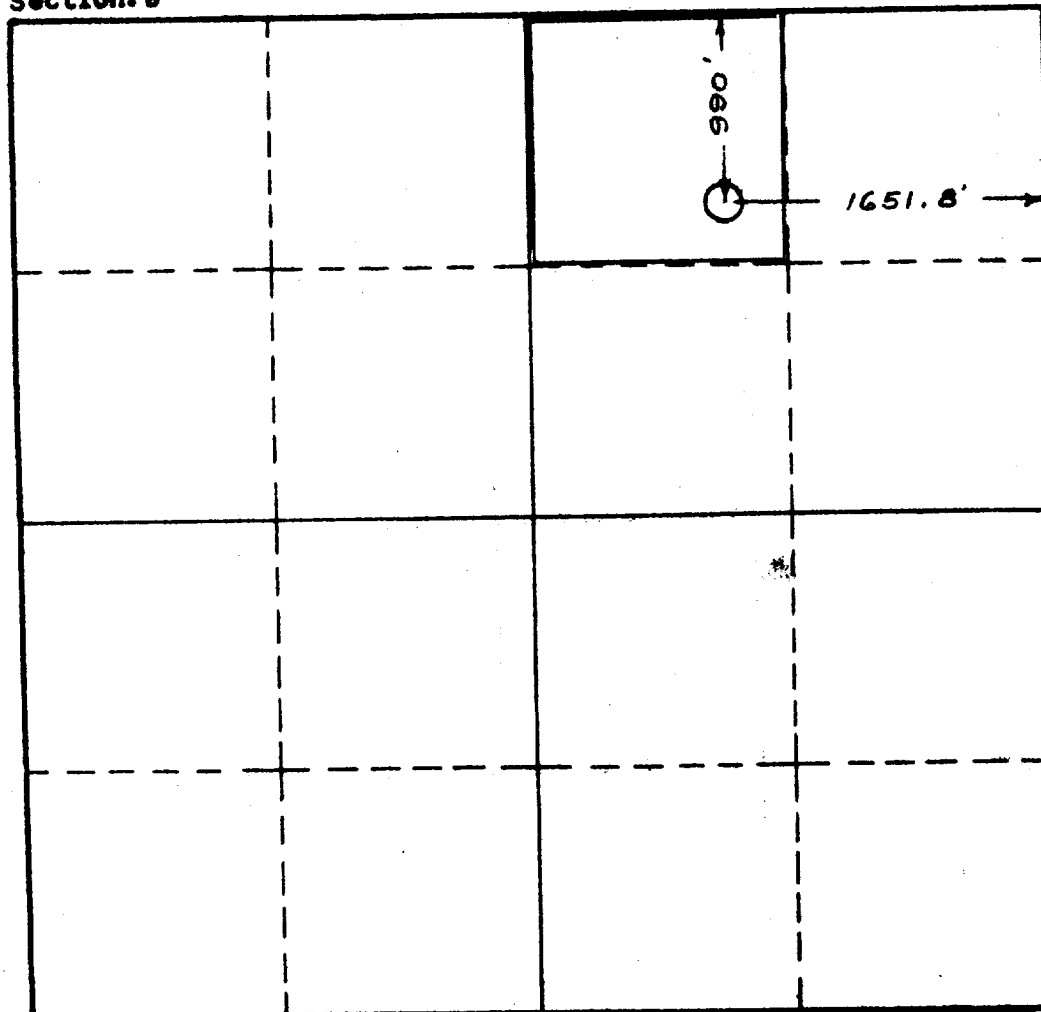

This is to certify that the information in Section A above is true and complete to the best of my knowledge and belief.

SHELTON & WARREN
OIL PRODUCERS
(Operator)

Room 734, Petroleum Bldg.
Roswell, New Mexico
Address

This is to certify that the well location shown on the plat in Section B was plotted from field notes of actual surveys made by me or under my supervision and that the same is true and correct to the best of my knowledge and belief.

Date Surveyed Jan. 22, 1958

John W. Shearn
Registered Professional
Engineer and/or Land Surveyor.

Certificate No. 1559

(See instructions for completing this form on the reverse side)