

NEW MEXICO OIL CONSERVATION COMMISSION
Santa Fe, New Mexico

Form C-101
Revised (12/1/55)

NOTICE OF INTENTION TO DRILL

Notice must be given to the District Office of the Oil Conservation Commission and approval obtained before drilling or recompletion begins. If changes in the proposed plan are considered advisable, a copy of this notice showing such changes will be returned to the sender. Submit this notice in QUINTUPPLICATE. One copy will be returned following approval. See additional instructions in Rules and Regulations of the Commission. If State Land submit 6 Copies Attach Form C- 128 in triplicate to first 3 copies of form C-101

619 West Texas Avenue, Midland, Texas

(Place)

October 16, 1959

(Date)

OIL CONSERVATION COMMISSION
SANTA FE, NEW MEXICO

Gentlemen:

You are hereby notified that it is our intention to commence the Drilling of a well to be known as
Union Oil Company of California.

(Company or Operator)

E. A. Lindley "B"

(Lease)

Well No. 2-39, in P The well is

(Unit)

located 250 feet from the south line and 330 feet from the

west

line of Section 29, T. 13-S, R. 31-E, NMPM.

(GIVE LOCATION FROM SECTION LINE)

Corpus Christi Pool, Garza County

D	C	B	A
E	F	G	H
L	K	J	I
M	N	O	P

If State Land the Oil and Gas Lease is No.

If patented land the owner is Mr. Ed. Rouse, Eagle Wells, Inc.

Address: Dexter, New Mexico

We propose to drill well with drilling equipment as follows: Rotary

The status of plugging bond is J. E. Ward & Son

Alameda, New Mexico

Drilling Contractor Lawless Drilling Company, Inc.
Odessa, Texas

We intend to complete this well in the Garza Sand
formation at an approximate depth of 2000 feet.

CASING PROGRAM

We propose to use the following strings of Casing and to cement them as indicated:

Size of Hole	Size of Casing	Weight per Foot	New or Second Hand	Depth	Sacks Cement
12"	8-5/8"	24#	New	500	200
6-3/4"	4-1/2"	9.6#	New	3000	300

If changes in the above plans become advisable we will notify you immediately.

ADDITIONAL INFORMATION (If recompletion give full details of proposed plan of work.)

Approved....., 19.....
Except as follows:

OCT 21 1959

OIL CONSERVATION COMMISSION

By [Signature] Engineer District 1

Sincerely yours,

Union Oil Company of California
(Company or Operator)

By [Signature]
R. W. Warbrough

Position: Drilling Supervisor
Send Communications regarding well to

Name: Union Oil Company of California

Address: 619 West Texas Ave., Midland, Texas

NEW MEXICO OIL CONSERVATION COMMISSION
WELL LOCATION AND ACREAGE DEDICATION PLAT

FORM C-128
Revised 5/1/57

SEE INSTRUCTIONS FOR COMPLETING THIS FORM ON THE REVERSE SIDE

SECTION A

Operator Union Oil Co. of California		Lease Lindley "B"		1959 OCT 20		Well No. PM 2-290
Unit Letter P	Section 29	Township 14 South	Range 31 East	County Chaves		
Actual Footage Location of Well: 990 feet from the South line and 330 feet from the East line						
Ground Level Elev. Unknown	Producing Formation Queen Sand		Pool Caprock Queen		Dedicated Acreage: 40 Acres	

1. Is the Operator the only owner in the dedicated acreage outlined on the plat below? YES _____ NO X ("Owner" means the person who has the right to drill into and to produce from any pool and to appropriate the production either for himself or for himself and another. (65-3-29 (e) NMSA 1935 Comp.)
2. If the answer to question one is "no," have the interests of all the owners been consolidated by communitization agreement or otherwise? YES X NO _____. If answer is "yes," Type of Consolidation Operating Agreement
3. If the answer to question two is "no," list all the owners and their respective interests below:

Owner	Land Description

SECTION B

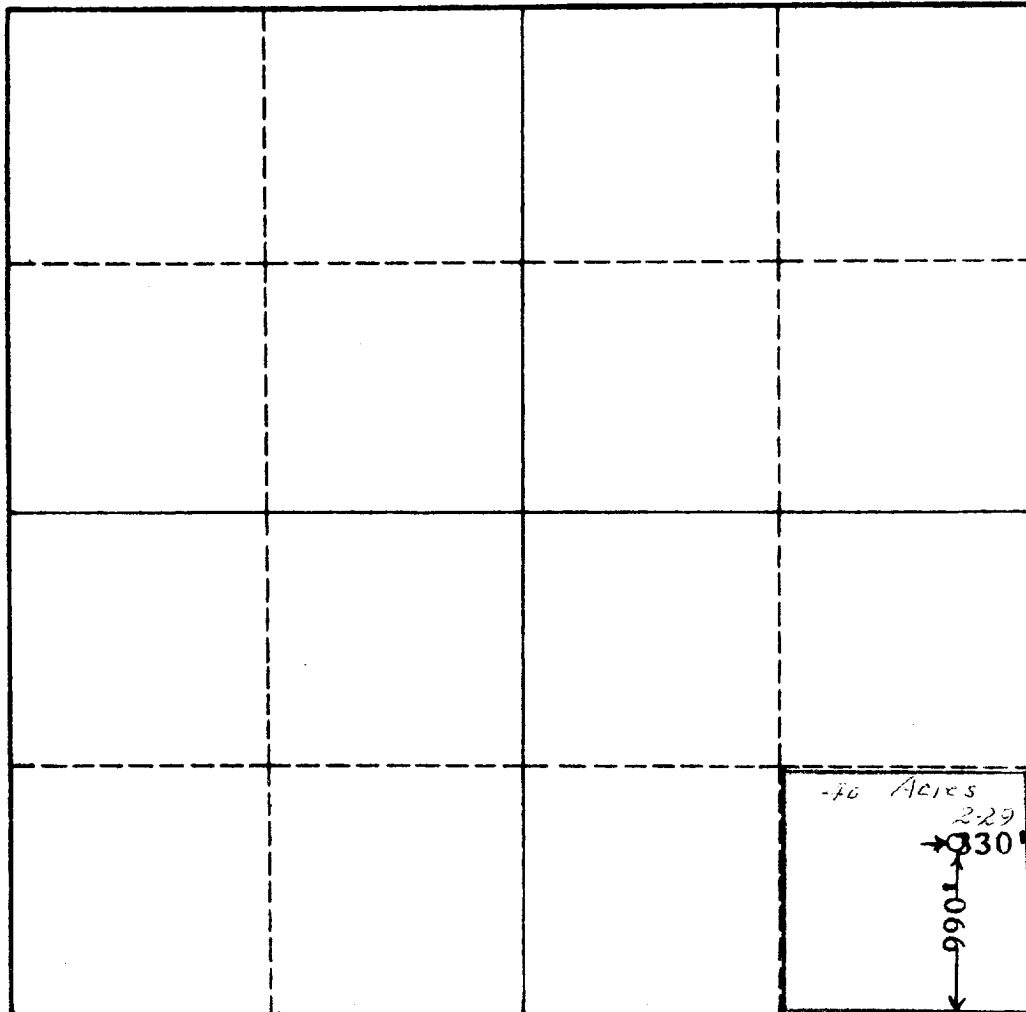

CERTIFICATION

I hereby certify that the information in SECTION A above is true and complete to the best of my knowledge and belief.

R. W. Yarbrough
Name
R. W. Yarbrough
Position
Drilling Supt.
Company
Union Oil Co. of California
Date
October 16, 1959

I hereby certify that the well location shown on the plat in SECTION B was plotted from field notes of actual surveys made by me or under my supervision, and that the same is true and correct to the best of my knowledge and belief.

Date Surveyed
10-12-59
Registered Professional Engineer and/or Land Surveyor, **JOHN W. WEST**
John W. West
Certificate No.
N.M. - P.E. & L.S. NO. 676