

NEW MEXICO OIL CONSERVATION COMMISSION
Santa Fe, New Mexico

Form C-101
Revised (12/1/55)

NOTICE OF INTENTION TO DRILL

Notice must be given to the District Office of the Oil Conservation Commission and approval obtained before drilling or recompletion begins. If changes in the proposed plan are considered advisable, a copy of this notice showing such changes will be returned to the sender. Submit this notice in QUINTUPLICATE. One copy will be returned following approval. See additional instructions in Rules and Regulations of the Commission. If State Land submit 6 Copies Attach Form C-128 in triplicate to first 3 copies of form C-101

Midland, Texas

7-16-58

(Place)

(Date)

OIL CONSERVATION COMMISSION
SANTA FE, NEW MEXICO

Gentlemen:

You are hereby notified that it is our intention to commence the Drilling of a well to be known as

JOSEPH I. O'NEILL, JR.

(Company or Operator)

STATE "F"

1

1

, Well No., in The well is

(Lease)

E

1650 (Unit)

located 330 feet from the line and 1650 feet from the

S

line of Section 32, T. 14S, R. 31E, NMPM.

(GIVE LOCATION FROM SECTION LINE)

Caprock-Queen

Pool,

Chaves

County

If State Land the Oil and Gas Lease is No. 2097

If patented land the owner is

Address

We propose to drill well with drilling equipment as follows:

Rotary

The status of plugging bond is Blanket Bond Form 39-A1 No. 90-114-215
Maryland Casualty Co.

Drilling Contractor Midland Drilling Co.
410 West Ohio

Midland, Texas

We intend to complete this well in the Queen Sand
3150 formation at an approximate depth of 3150 feet.

CASING PROGRAM

We propose to use the following strings of Casing and to cement them as indicated:

Size of Hole	Size of Casing	Weight per Foot	New or Second Hand	Depth	Sacks Cement
12 1/4"	8 5/8"	24#	second hand	300' or 20' in	300
				the redbed, whichever is shallower	
7 7/8"	5 1/2"	14#	new	3150'	175

If changes in the above plans become advisable we will notify you immediately.

ADDITIONAL INFORMATION (If recompletion give full details of proposed plan of work.)

The plats for this well will be delivered to Mr. Eric F. Engbrecht by Mr. John W. West of Hobbs, New Mexico.

Approved
Except as follows:

Sincerely yours,

JOSEPH I. O'NEILL, JR.

By Roy L. Blanton Roy L. Blanton
(Company or Operator)

Position Prod. Clerk

Send Communications regarding well to

Name Joseph I. O'Neill, Jr.

Address 410 W. Ohio, Midland, Texas

OIL CONSERVATION COMMISSION

By

NEW MEXICO OIL CONSERVATION COMMISSION

Well Location and Acreage Dedication Plat

DUPLICATE

Section A.

Date 7-17-58

Operator Joseph I O'Neill Jr. Lease State "F"
Well No. 1 Unit Letter I Section 32 Township 14 S Range 31 E NMFM
Located 1650 Feet From South Line, 330 Feet From East Line
County Chaves G. L. Elevation 4437.2 Dedicated Acreage 40 Acres
Name of Producing Formation Queens Pool Caprock Queen

1. Is the Operator the only owner* in the dedicated acreage outlined on the plat below?
Yes X No .
2. If the answer to question one is "no," have the interests of all the owners been consolidated by communitization agreement or otherwise? Yes No . If answer is "yes," Type of Consolidation
3. If the answer to question two is "no," list all the owners and their respective interests below:

Owner

Land Description

Section B

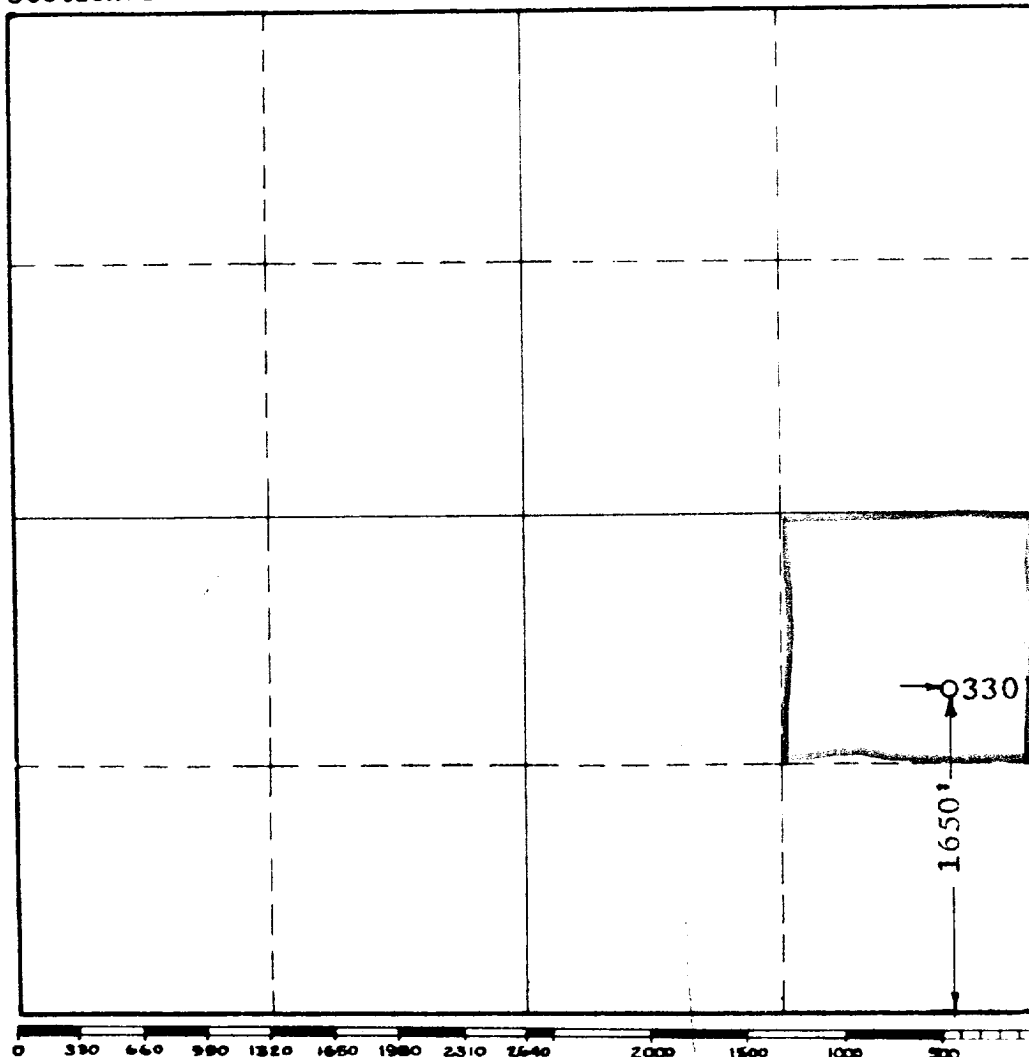

This is to certify that the information in Section A above is true and complete to the best of my knowledge and belief.

Joseph I O'Neill Jr.

(Operator)

John W. West
(Representative)

410 W. Ohio
Midland, Texas

Address

This is to certify that the well location shown on the plat in Section B was plotted from field notes of actual surveys made by me or under my supervision and that the same is true and correct to the best of my knowledge and belief.

Date Surveyed 7-17-58

John W. West
Registered Professional
Engineer and/or Land Surveyor.

Certificate No. 676