

NEW MEXICO OIL CONSERVATION COMMISSION

Well Location and Acreage Dedication Plat

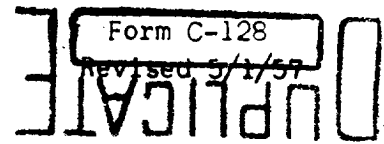

Section A.

Date June 28, 1958

Operator ~~George W. Baker~~ George W. Baker Lease Marion Williams
 Well No. 1 Unit Letter C Section 33 Township 14 South Range 31 East NMPM
 Located 2310 Feet From West Line, 330 Feet From North Line
 County Chaves G. L. Elevation 4278.1 Dedicated Acreage 40 Acres
 Name of Producing Formation Queen Pool Caprock Queen

1. Is the Operator the only owner* in the dedicated acreage outlined on the plat below?
 Yes X No .
2. If the answer to question one is "no," have the interests of all the owners been consolidated by communitization agreement or otherwise? Yes No . If answer is "yes," Type of Consolidation
3. If the answer to question two is "no," list all the owners and their respective interests below:

Owner

Land Description

Section B

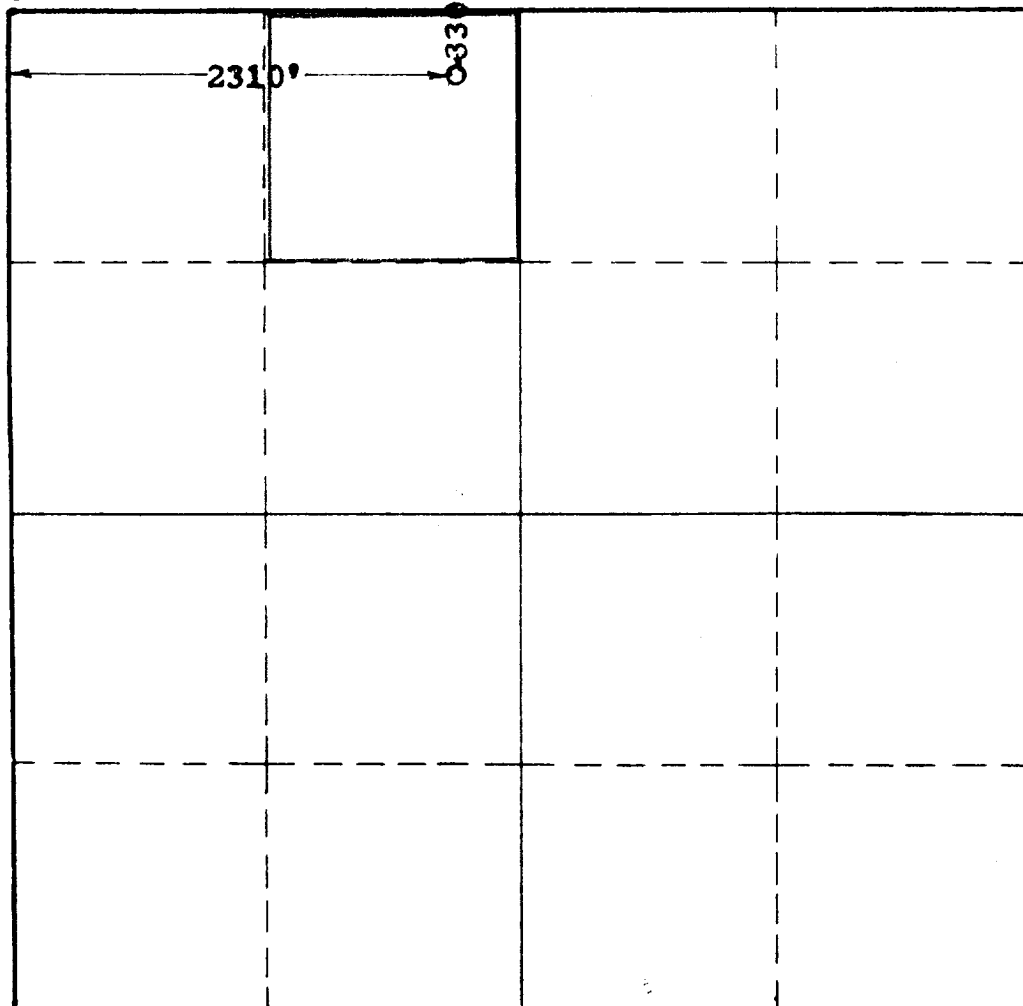

This is to certify that the information in Section A above is true and complete to the best of my knowledge and belief.

George W. Baker
 (Operator)

(Representative)

Box 1826, Hobbs, N.M.
 Address

This is to certify that the well location shown on the plat in Section B was plotted from field notes of actual surveys made by me or under my supervision and that the same is true and correct to the best of my knowledge and belief.

Date Surveyed June 28 1958

John W. West
 Registered Professional
 Engineer and/or Land Surveyor.



(See instructions for completing this form on the reverse side)

Certificate No. 676