

NEW MEXICO OIL CONSERVATION COMMISSION
WELL LOCATION AND AGREEMENT OF DEDICATION PLAT

HOBBS OFFICE O. FORM C-128
 Revised 5/1/57

JUL 3 10 57 AM '64

SEE INSTRUCTIONS FOR COMPLETING THIS FORM ON THE REVERSE SIDE

SECTION 28 AM 7:51

Operator Tom Brown Drilling Co., Inc.				State 28		Well No. 1B
Unit Letter E	Section 28	Township 8 South	Range 33 East	County Chaves		

Actual Footage Location of Well:
1874 feet from the **north** line and **554** feet from the **west** line

Ground Level Elev. 4383	Producing Formation Pennsylvanian	Pool Tobac	Dedicated Acreage: 80 Acres
-----------------------------------	---	----------------------	---------------------------------------

1. Is the Operator the only owner in the dedicated acreage outlined on the plat below? YES ☒ NO ____ ("Owner" means the person who has the right to drill into and to produce from any pool and to appropriate the production either for himself or for himself and another. (65-3-29 (e) NMSA 1955 Comp.)
2. If the answer to question one is "no," have the interests of all the owners been consolidated by communitization agreement or otherwise? YES ____ NO ____ . If answer is "yes," Type of Consolidation _____
3. If the answer to question two is "no," list all the owners and their respective interests below.

Owner Tom Brown Drilling Company, Inc.	Land Description SW 1/4, NW 1/4, Sec. 28, T-8-S, R-33-E, Chaves County, New Mexico
--	--

SECTION B

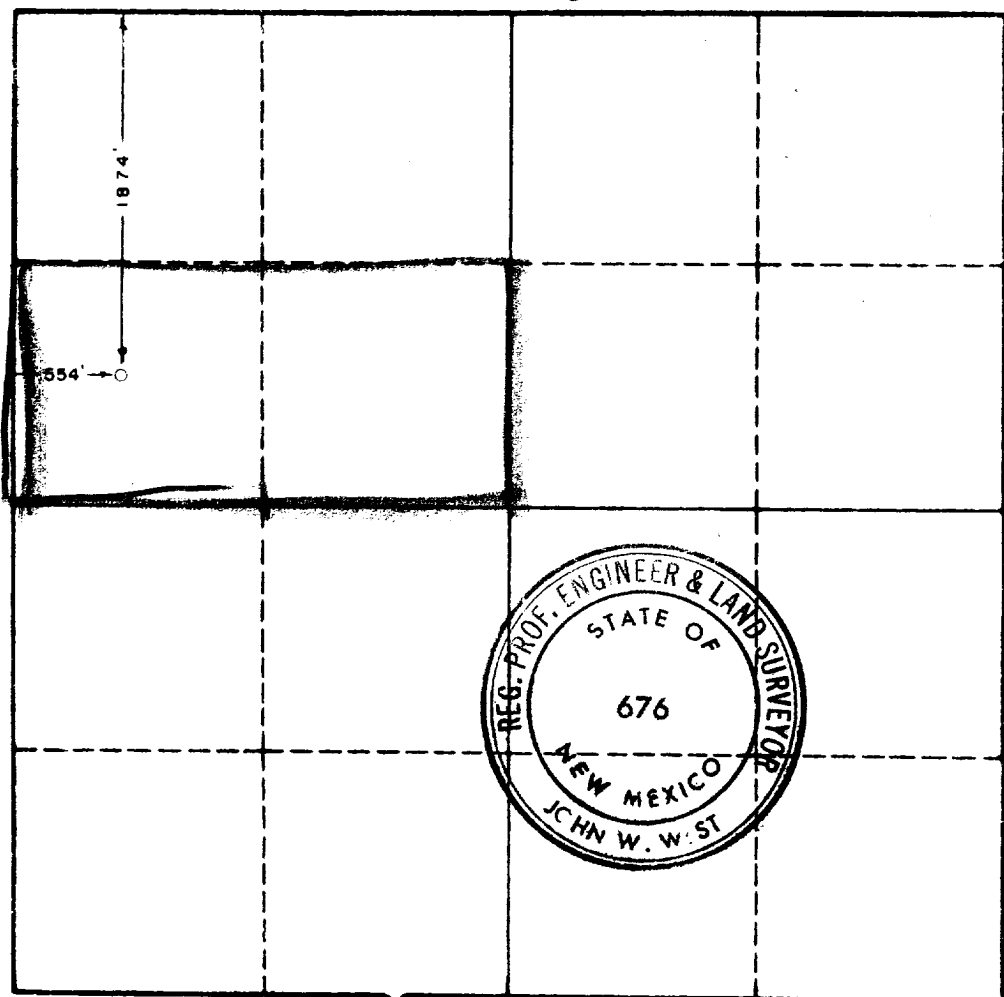

CERTIFICATION

I hereby certify that the information in SECTION A above is true and complete to the best of my knowledge and belief.

Name Agent	<i>Fred Albritton</i>
Position	Tom Brown Drilling Co., Inc.
Company	July 7, 1964
Date	

I hereby certify that the well location shown on the plat in SECTION B was plotted from field notes of actual surveys made by me or under my supervision, and that the same is true and correct to the best of my knowledge and belief.

Date Surveyed May 1, 1964
Registered Professional Engineer and/or Land Surveyor, JOHN W. WEST
<i>John W. West</i>
Certificate No. N.M. - P.E. & L.S. NO. 676

