

NOTICE OF INTENTION TO DRILL

Notice must be given to the District Office of the Oil Conservation Commission and approval obtained before drilling or recompletion begins. If changes in the proposed plan are considered advisable, a copy of this notice showing such changes will be returned to the sender. Submit this notice in **QUINTUPLICATE**. One copy will be returned following approval. See additional instructions in Rules and Regulations of the Commission. If State Land submit 6 Copies Attach Form G-128 in triplicate to first 3 copies of form G-101

Hobbs, New Mexico

(Place)

5-6-63

(Date)

OIL CONSERVATION COMMISSION
SANTA FE, NEW MEXICO

Gentlemen:

You are hereby notified that it is our intention to commence the Drilling of a well to be known as

Cities Service Oil Company

(Company or Operator)

D. Q. S. U. Tract 33

(Lease)

Well No. **2**, in **K** The well is

(Unit)

located **1325** feet from the **West** line and **1325** feet from the

South

line of Section **16**, T **14-S**, R **31-E**, NMPM.

(GIVE LOCATION FROM SECTION LINE)

Caprock Queen

Pool, **Chaves**

County

If State Land the Oil and Gas Lease is No. **E-2858-2**

If patented land the owner is

Address

We propose to drill well with drilling equipment as follows: **Rotary**

The status of plugging bond is **Approved**

Drilling Contractor **Cactus Drilling Co.**

905 South Cecil

Hobbs, New Mexico

We intend to complete this well in the **Queen Sand**

formation at an approximate depth of **2900** feet.

CASING PROGRAM

We propose to use the following strings of Casing and to cement them as indicated:

Size of Hole	Size of Casing	Weight per Foot	New or Second Hand	Depth	Sacks Cement
11 1/2"	8 5/8" OD	24#	New	200'	Circulate
7 7/8"	4 1/2" OD	9.5	New	2900'	200

If changes in the above plans become advisable we will notify you immediately.

ADDITIONAL INFORMATION (If recompletion give full details of proposed plan of work.)

NOTE: This well is to be a water injection well servicing the Dickey

Queen Sand Unit Waterflood Project.

Sincerely yours,

Cities Service Oil Company

(Company or Operator)

By

Position **Dist. Supt.**

Send Communications regarding well to

Name **G. M. Geyer**

Address **Box 97 - Hobbs, New Mexico**

OIL CONSERVATION COMMISSION

By

NEW MEXICO OIL CONSERVATION COMMISSION
WELL LOCATION AND ACREAGE DEDICATION PLAT

FORM C-128
Revised 5/1/57

SEE INSTRUCTIONS FOR COMPLETING THIS FORM ON THE REVERSE SIDE

SECTION A

Operator CITIES SERVICE OIL COMPANY		Lease DRICKEY QUEEN SAND UNIT TRACT		Well No. 33 2
Unit Letter K	Section 16	Township 14 SOUTH	Range 31 EAST	County CHAVES
Actual Footage Location of Well: 1325 feet from the SOUTH line and 1325 feet from the WEST line				
Ground Level Elev. 4184.8 ft.	Producing Formation Queen Sand	Pool Caprock-Queen	Dedicated Acreage: 40 Acres	

1. Is the Operator the only owner in the dedicated acreage outlined on the plat below? YES ☒ NO ☐ ("Owner" means the person who has the right to drill into and to produce from any pool and to appropriate the production either for himself or for himself and another. (65-3-29 (e) NMSA 1935 Comp.)
2. If the answer to question one is "no," have the interests of all the owners been consolidated by communitization agreement or otherwise? YES ☐ NO ☐ If answer is "yes," Type of Consolidation _____
3. If the answer to question two is "no," list all the owners and their respective interests below:

Owner	Land Description

SECTION B

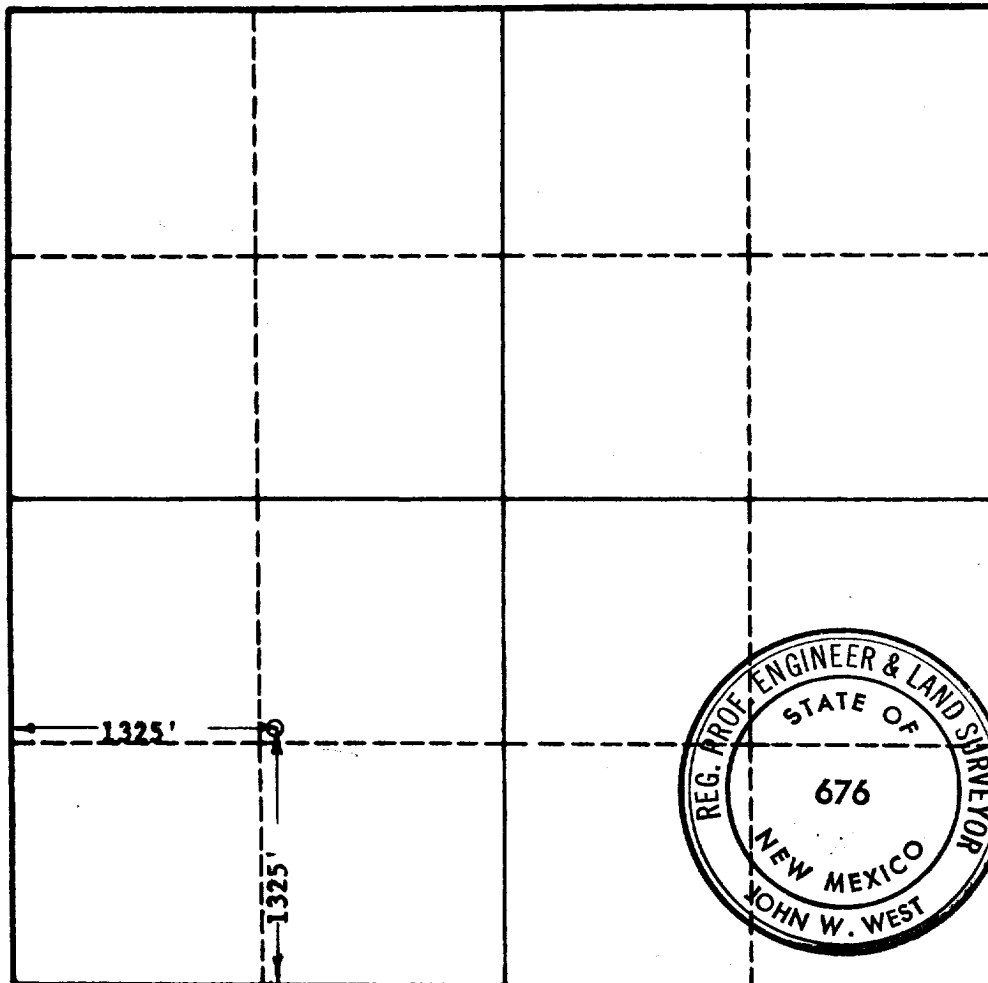

CERTIFICATION

I hereby certify that the information in SECTION A above is true and complete to the best of my knowledge and belief.

Name John W. West
Position Dist. Supt.
Company Cities Service Oil Co.
Date May 6, 1963

I hereby certify that the well location shown on the plat in SECTION B was plotted from field notes of actual surveys made by me or under my supervision, and that the same is true and correct to the best of my knowledge and belief.

Date Surveyed MAY 1, 1963
Registered Professional Engineer and/or Land Surveyor, JOHN W. WEST
Signature John W. West
Certificate No. N.M. - P.E. & L.S. NO. 676

0 330 660 990 1320 1650 1980 2310 2640 2970 3300 3630 3960 4290 4620 4950 5280 5610 5940 6270 6600