

NUMBER OF COPIES RECEIVED	
DISTRIBUTION	
SANTA FE	
FILE	
U.S.G.S.	
LAND OFFICE	
TRANSPORTER	OIL GAS
PROBATION OFFICE	
OPERATOR	

# NEW MEXICO OIL CONSERVATION COMMISSION

Santa Fe, New Mexico

Form C-101  
Revised 12/1/55

HOODS OFFICE O. C. C.

## NOTICE OF INTENTION TO DRILL

JUN 31 7 21 AM '64

Notice must be given to the District Office of the Oil Conservation Commission and approval obtained before drilling or re-completion begins. If changes in the proposed plan are considered advisable, a copy of this notice showing such changes will be returned to the sender. Submit this notice in QUINTUPLICATE. One copy will be returned following approval. See additional instructions in Rules and Regulations of the Commission. If State Land submit 6 Copies. Attach Form C-128 in triplicate to first 3 copies of Form C-101.

**P. O. Box 4395, Midland, Texas**

**June 29, 1964**

(Place)

(Date)

OIL CONSERVATION COMMISSION  
SANTA FE, NEW MEXICO

Gentlemen:

You are hereby notified that it is our intention to commence the Drilling of a well to be known as

**Cabot Corporation**

(Company or Operator)

**Signal State**

(Lease)

**3**

**J**

The well is

located **1980** feet from the **East** line and **1980** feet from the **South** line of Section **29**, T **8-S**, R **33-E**, NMPM.

(GIVE LOCATION FROM SECTION LINE) **Tobac (Penn.)** Pool, **Chaves** County

D	C	B	A
E	F	G	H
L	K	J	I
M	N	O	P

If State Land the Oil and Gas Lease is No. **E-8252**

If patented land the owner is \_\_\_\_\_

Address \_\_\_\_\_

We propose to drill well with drilling equipment as follows: **Rotary**

The status of plugging bond is **Approved**

Drilling Contractor **A. W. Thompson, Inc.**

**P. O. Box 992, Odessa, Texas**

We intend to complete this well in the **Pennsylvanian** formation at an approximate depth of **9250** feet.

### CASING PROGRAM

We propose to use the following strings of Casing and to cement them as indicated:

Size of Hole	Size of Casing	Weight per Foot	New or Second Hand	Depth	Sacks Cement
<b>17-1/4 "</b>	<b>13-3/8"</b>	<b>48#</b>	<b>New</b>	<b>350</b>	<b>350</b>
<b>11"</b>	<b>8-5/8"</b>	<b>32# &amp; 24#</b>	<b>New</b>	<b>3,700</b>	<b>350</b>
<b>7-1/8"</b>	<b>4-1/2"</b>	<b>9.50# &amp; 11.60#</b>	<b>New</b>	<b>9,250</b>	<b>200</b>

If changes in the above plans become advisable we will notify you immediately.

ADDITIONAL INFORMATION (If recompletion give full details of proposed plan of work.)

Approved \_\_\_\_\_, 19\_\_\_\_  
Except as follows:

Sincerely yours,

**Cabot Corporation**

(Company or Operator)

By **Percy C. O'Quinn**

Position **Dist. Prod. Sup't.**

Send Communications regarding well to

Name **Percy C. O'Quinn**

Address **Box 4395, Midland, Texas**

OIL CONSERVATION COMMISSION  
By **Cal D. Ramirez**

**NEW MEXICO OIL CONSERVATION COMMISSION**  
**WELL LOCATION AND ACREAGE DEDICATION PLAT**

FORM C-128  
 HOBBBS OFFICE O. C. C.  
 Revised 3/1/57

SEE INSTRUCTIONS FOR COMPLETING THIS FORM ON THE REVERSE SIDE **JUN 27 21 AM '64**

**SECTION A**

Operator <b>CABOT CORP.</b>			Lease <b>SIGNAL STATE</b>		Well No. <b>3</b>
Unit Letter <b>J</b>	Section <b>29</b>	Township <b>8 SOUTH</b>	Range <b>33 EAST</b>	County <b>CHAVES</b>	
Actual Footage Location of Well: <b>1980</b> feet from the <b>SOUTH</b> line and <b>1980</b> feet from the <b>EAST</b> line					
Ground Level Elev. <b>4385.3</b>	Producing Formation <b>Pennsylvanian</b>	Pool <b>Subs</b>	Dedicated Acreage: <b>80</b> Acres		

1. Is the Operator the only owner in the dedicated acreage outlined on the plat below? YES ☒ NO \_\_\_\_ ("Owner" means the person who has the right to drill into and to produce from any pool and to appropriate the production either for himself or for himself and another. (65-3-29 (e) NMSA 1955 Comp.)
2. If the answer to question one is "no," have the interests of all the owners been consolidated by communitization agreement or otherwise? YES \_\_\_\_ NO \_\_\_\_ . If answer is "yes," Type of Consolidation \_\_\_\_\_
3. If the answer to question two is "no," list all the owners and their respective interests below:

Owner <b>Cabot Corporation</b>	Land Description <b>N/2 of SE/4 of Sec. 29, T-8-S, R-33-E.</b>
<b>Box 4995, Midland, Texas</b>	<b>Chaves County, New Mexico.</b>

**SECTION B**

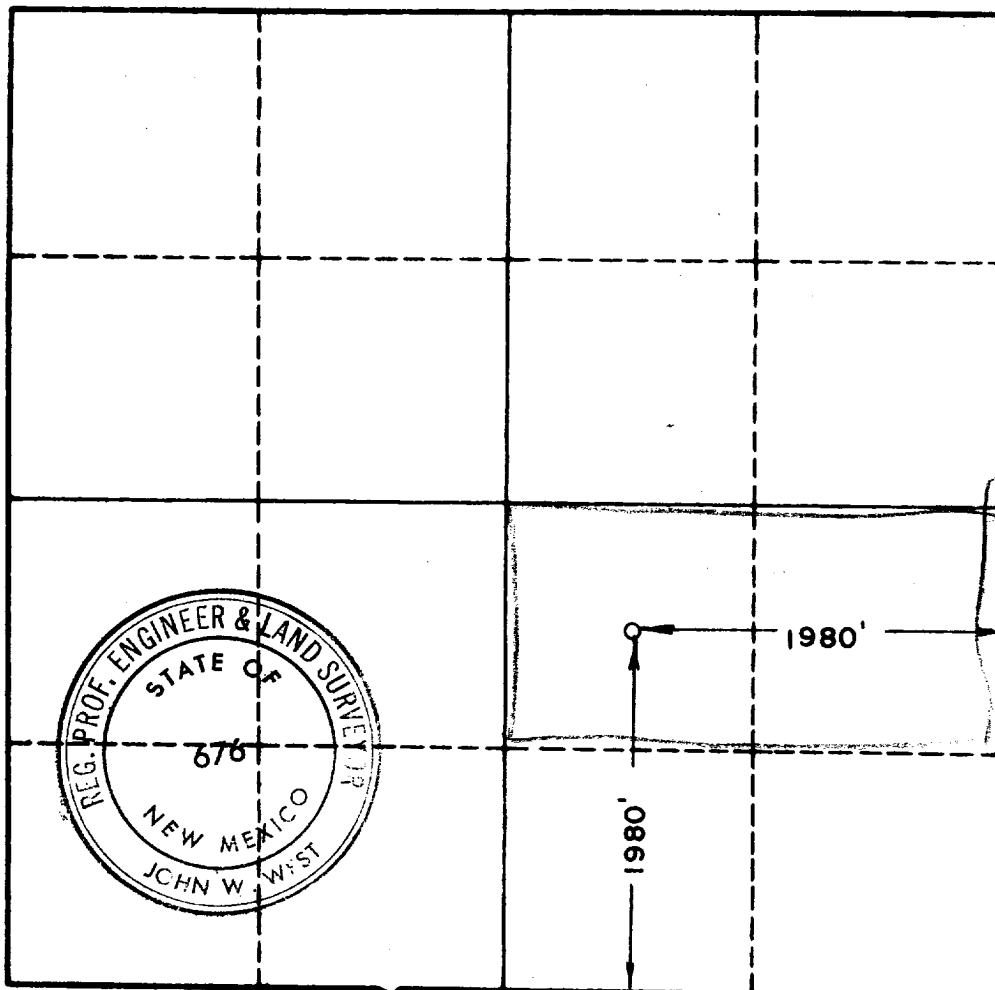

**CERTIFICATION**

I hereby certify that the information in SECTION A above is true and complete to the best of my knowledge and belief.

Name <b>Percy C. Ogden</b>
Position <b>Dist. Prod. Sup't.</b>
Company <b>Cabot Corporation</b>
Date <b>June 22, 1964</b>

I hereby certify that the well location shown on the plat in SECTION B was plotted from field notes of actual surveys made by me or under my supervision, and that the same is true and correct to the best of my knowledge and belief.

Date Surveyed <b>JUNE 27, 1964</b>
Registered Professional Engineer and/or Land Surveyor, <b>JOHN W. WEST</b>
<b>John W. West</b>
Certificate No. <b>N.M. - P.E. &amp; L.S. NO. 676</b>

0 350 650 950 1250 1550 1850 2150 2450 2000 1500 1000 500 0