

NEW MEXICO OIL CONSERVATION COMMISSION  
Santa Fe, New Mexico

AMENDED

NOTICE OF INTENTION TO DRILL

Form O-101  
Revised (12/1/55)  
BBS OFFICE O. O. O.  
Aug 4 8 01 AM '64

Notice must be given to the District Office of the Oil Conservation Commission and approval obtained before drilling or recompletion begins. If changes in the proposed plan are considered advisable, a copy of this notice showing such changes will be returned to the sender. Submit this notice in **QUINTUPLICATE**. One copy will be returned following approval. See additional instructions in Rules and Regulations of the Commission. If State Land submit 6 Copies Attach Form O-128 in triplicate to first 3 copies of form O-101

Midland, Texas  
(Place)

8-3-64  
(Date)

OIL CONSERVATION COMMISSION  
SANTA FE, NEW MEXICO

Gentlemen:

You are hereby notified that it is our intention to commence the Drilling of a well to be known as  
Humble Oil & Refining Co.  
(Company or Operator)

New Mexico State BW  
(Lease)

Well No. 1, in K (Unit) The well is

located 1874 feet from the South line and 2086 feet from the West line of Section 20, T. 8-S, R. 33-E, NMPM.

(GIVE LOCATION FROM SECTION LINE) Tobac Pennsylvanian Pool, Chaves County

If State Land the Oil and Gas Lease is No. E-9089

If patented land the owner is

Address

We propose to drill well with drilling equipment as follows: rotary

The status of plugging bond is on file

Drilling Contractor unknown

We intend to complete this well in the Pennsylvanian formation at an approximate depth of 9100 feet.

CASING PROGRAM

We propose to use the following strings of Casing and to cement them as indicated:

Size of Hole	Size of Casing	Weight per Foot	New or Second Hand	Depth	Cement Content
15"	10-3/4	32.75	New	400	180*
9-7/8	7-5/8	24	New	3600	300**
6-3/4	4-1/2	9.5 or 11.6	New	9100	250***

If changes in the above plans become advisable we will notify you immediately.

**ADDITIONAL INFORMATION** (If recompletion give full details of proposed plan of work.)

\*Circul to surf.

\*\*Circul to base of salt sec. est. 2300'.

\*\*\*Circul to 600' above the uppermost pay.

tin mud for samples.

WCO method of cmtg to be used.

proved 19.....  
apt as follows:

No cores.

Sincerely yours,

HUMBLE OIL & REFINING CO.

(Company or Operator)

By

Position Adm. Specialist

Send Communications regarding well to

Name R. R. McCarty

Address Box 1600, Midland, Texas

OIL CONSERVATION COMMISSION

HUMBLE LEASE NO. 211597 NEW MEXICO OIL CONSERVATION COMMISSION  
STATE LEASE NO. E9089 Revised  
FEDERAL LEASE NO. Well Location and Acreage Delegation Plat

Form C-128  
Revised 5/1/57

Section A.

DATE Aug 3, 1964

Operator Humble Oil & Refining Co. Lease New Mexico State "BW"  
Well No. 1 Unit Letter K Section 20 Township 8 South Range 33 East NMPM  
Located 1874 Feet From South Line, 2086 Feet From West Line  
County Chaves G. L. Elevation Later Dedicated Acreage 80 Acres  
Name of Producing Formation Penn (Blough "C") Pool Tobac

1. Is the Operator the only owner\* in the dedicated acreage outlined on the plat below?  
Yes ☒ No ☐
2. If the answer to question one is "no", have the interests of all the owners been consolidated by communitization agreement or otherwise? Yes ☐ No ☐ If answer is "yes," Type of Consolidation \_\_\_\_\_
3. If the answer to question two is "no," list all the owners and thier respective interests below:

Owner

Land Description

Section B

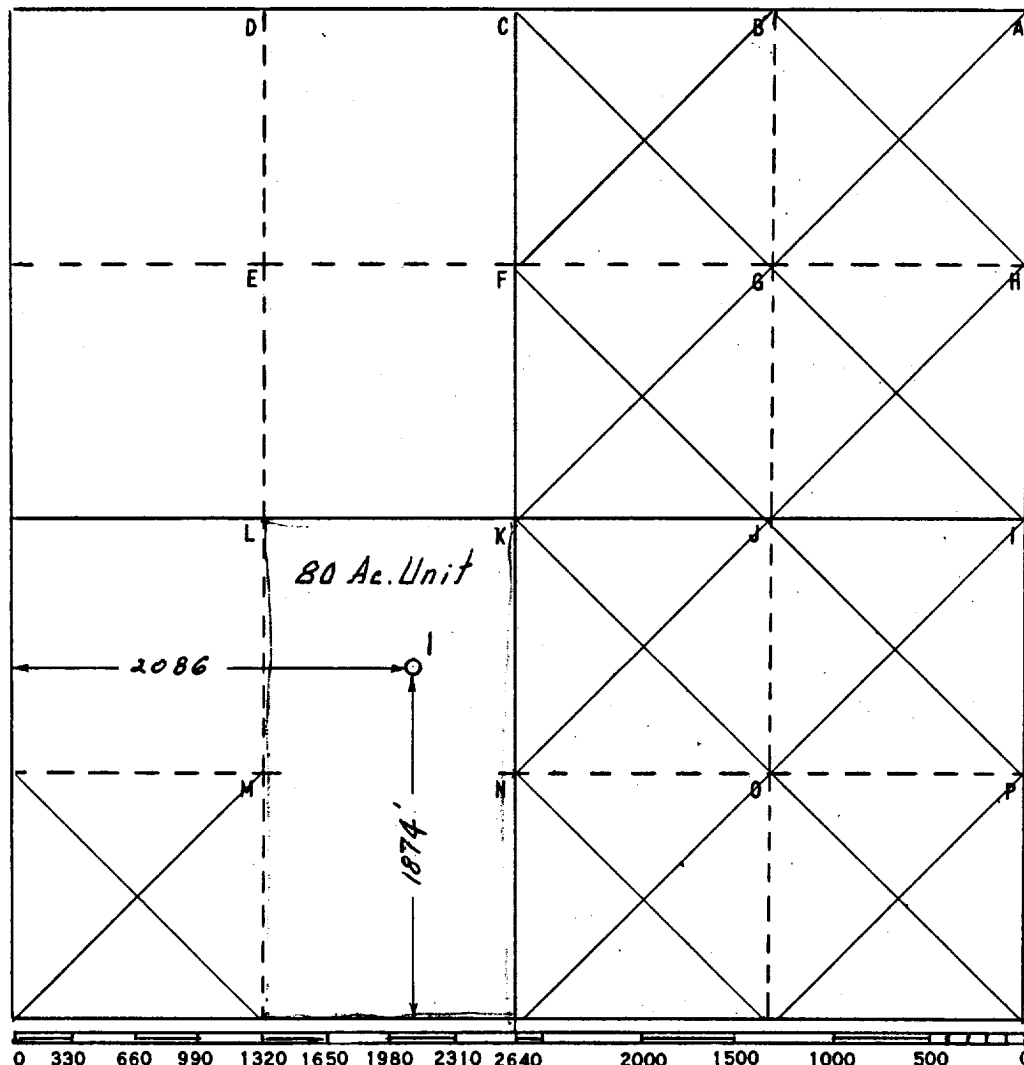

This is to certify that the information in Section A above is true and complete to the best of my knowledge and belief

HUMBLE OIL & REFG. CO.

(Operator)

H. P. Hensley  
(Representative)

Box 1600 Midland, Texas  
Address

This is to certify that the well location shown on the plat in Section B was plotted from field notes of actual surveys made by me or under my supervision and that the same is true and correct to the best of my knowledge and belief.

Date Surveyed 8-3-64

H. S. Hesterfield  
Registered Professional  
Engineer and/or Land Surveyor

Certificate No. 1382

FILE NO. W-A-3589

