

All distances must be from the outer boundaries of the Section.

Operator HUMBLE OIL & REFINING COMPANY		Lease NEW MEXICO STATE "B W"		Well No. 4
Unit Letter J	Section 16	Township 8 SOUTH	Range 33 EAST	County CHAVEZ
Actual Footage Location of Well: 1988 feet from the SOUTH line and 1997 feet from the EAST line				
Ground Level Elev. WATER	Producing Formation PENN. (BROUGH "C")	Pool T O B A C	Dedicated Acreage: 80 Acres	

1. Outline the acreage dedicated to the subject well by colored pencil or hatchure marks on the plat below.
2. If more than one lease is dedicated to the well, outline each and identify the ownership thereof (both as to working interest and royalty).
3. If more than one lease of different ownership is dedicated to the well, have the interests of all owners been consolidated by communitization, unitization, force-pooling, etc?

☐ Yes ☐ No If answer is "yes," type of consolidation _____

If answer is "no" list the owners and tract descriptions which have actually been consolidated. (Use reverse side of this plat to answer.) _____

No. 4 well will be assigned to the well until all interests have been consolidated (by communitization, unitization, forced-pooling, or otherwise) or until a non-standard unit, eliminating such interests, has been approved by the Commission.

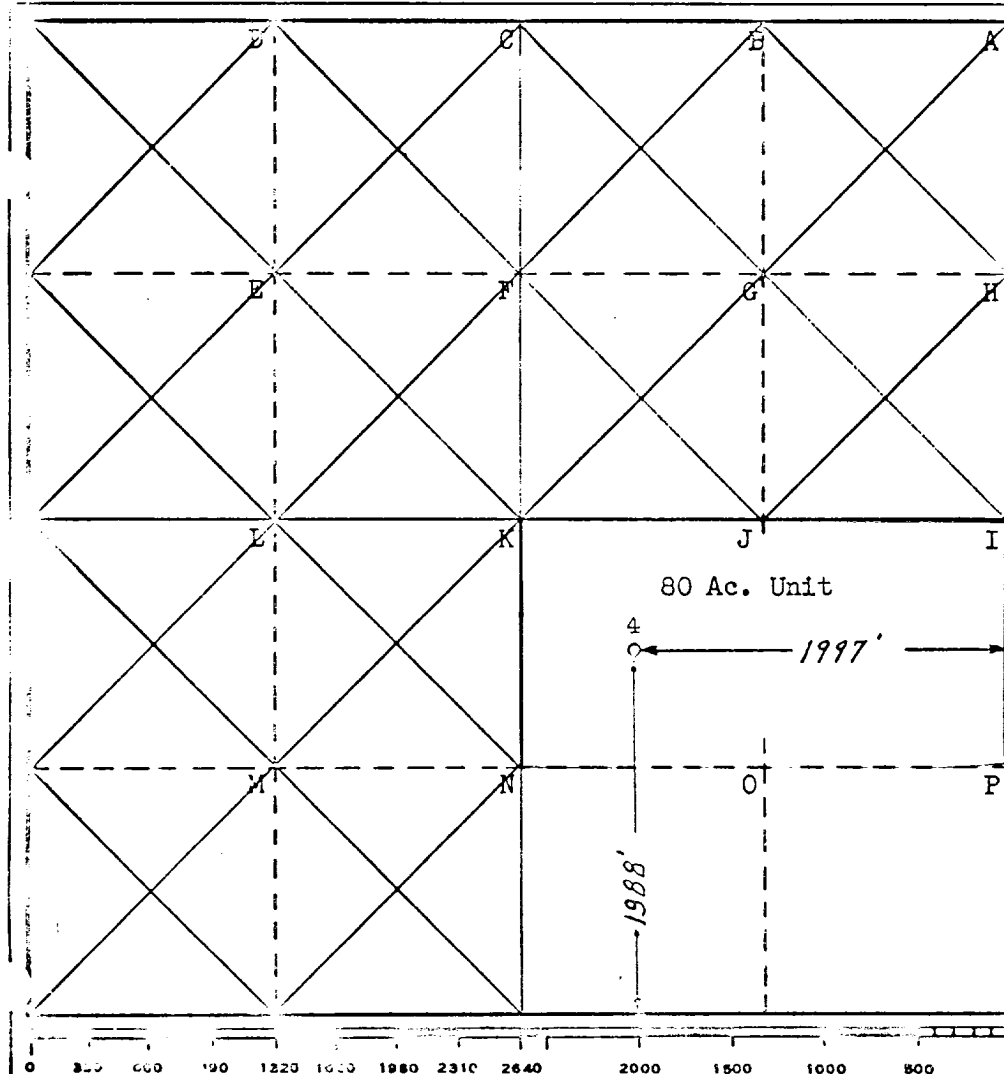

CERTIFICATION

I hereby certify that the information contained herein is true and complete to the best of my knowledge and belief.

Signature: *[Handwritten Signature]*

Position: *adm. Spec.*

Company: **Humble Oil & Ref. Co.**
Box 1600 Midland, Texas

Date: **FEBRUARY 12, 1965**

I hereby certify that the well location shown on this plat was plotted from field notes of actual surveys made by me or under my supervision, and that the same is true and correct to the best of my knowledge and belief.

Date Surveyed: **FEBRUARY 10, 1965**

Registered Professional Engineer and/or Land Surveyor

Signature: *[Handwritten Signature]*
Certificate No. **1382**