

CONSERVATION DIVISION  
P. O. BOX 2088  
SANTA FE, NEW MEXICO 87501Form C-101  
Revised 10-1-78

NO. OF COPIES RECEIVED	
DISTRIBUTION	
SANTA FE	
FILE	
U.S.G.S.	
LAND OFFICE	
OPERATOR	

RE-ENTRY

5A. Indicate Type of Lease

STATE ☒ FEE ☐

5. State Oil &amp; Gas Lease No.

E-8256

## APPLICATION FOR PERMIT TO DRILL, DEEPEN, OR PLUG BACK

a. Type of Work

b. Type of Well DRILL ☐ DEEPEN ☐ PLUG BACK ☐OIL WELL ☒GAS WELL ☐

OTHER

SINGLE ZONE ☐MULTIPLE ZONE ☐

c. Name of Operator

Yates Petroleum Corporation

d. Address of Operator

207 South 4th St., Artesia, NM 88210

e. Location of Well

UNIT LETTER D LOCATED 553.5 FEET FROM THE North LINE

561.3 FEET FROM THE West LINE OF SEC. 34 TWP. 8S RGE. 33E NMPM

7. Unit Agreement Name

8. Farm or Lease Name

McAlester "AAH" State

9. Well No.

1

10. Field and Pool, or Wildcat  
Tobac12. County  
Chaves

19. Proposed Depth

9323'

19A. Formation

Bough "C"

20. Rotary or C.T.

Reverse Unit

1. Elevations (show whether DT, KT, etc.)

4381' KB

21A. Kind &amp; Status Plug. Bond

Blanket

21B. Drilling Contractor

Undes.

22. Approx. Date Work will start  
ASAP

3.

## PROPOSED CASING AND CEMENT PROGRAM

SIZE OF HOLE	SIZE OF CASING	WEIGHT PER FOOT	SETTING DEPTH	SACKS OF CEMENT	EST. TOP
17-1/2"	13-3/8"	48; 54.5; 61#	385.80'	300 sx	in place
12-1/4"	8-5/8"	32#	3779'	500 sx	in place
7-7/8"	5-1/2"	15.5 & 17#	9323'	as needed	

Drilled originally by McAlester Fuel Company as the State of NM "LD" #1 6-6-64.  
We propose to drill out plugs at 3713, 5100, 6600, 7400, 8800, 9149. Run 5 1/2" casing  
15.5 and 17# K-55 + N-80 to 9323'. We will perforate and stimulate for production.  
Refer to original plat.

ABOVE SPACE DESCRIBE PROPOSED PROGRAM; IF PROPOSAL IS TO DEEPEN OR PLUG BACK, GIVE DATA ON PRESENT PRODUCTIVE ZONE AND PROPOSED NEW PRODUCTIVE ZONE. GIVE BLOWOUT PREVENTER PROGRAM, IF ANY.

I hereby certify that the information above is true and complete to the best of my knowledge and belief.

Signed Ey Conner Title Regulatory AgentDate 8-23-84

(This space for State Use)

Eddie W. Seay

APPROVED BY Oil & Gas Inspector

TITLE

DATE

AUG 27 1984

CONDITIONS OF APPROVAL, IF ANY:

RECEIVED

AUG 23 1984

OFFICE  
HONORARY OFFICE

All distances must be from the outer boundaries of the Section.

Operator Yates Petroleum Corporation		Lease McAlester "AAH" State		Well No. 1
Unit Letter D	Section 34	Township 8 South	Range 33 East	County Chaves
Actual Postage Location of Well:				
554.3 feet from the North		line and	561.3 feet from the West	line
Ground Level Elev.	Producing Formation Bough "C"	Pool Tobac Penn.		Dedicated Acreage: 80 Acres

1. Outline the acreage dedicated to the subject well by colored pencil or hatchure marks on the plat below.
2. If more than one lease is dedicated to the well, outline each and identify the ownership thereof (both as to working interest and royalty).
3. If more than one lease of different ownership is dedicated to the well, have the interests of all owners been consolidated by communitization, unitization, force-pooling, etc?

☐ Yes ☐ No If answer is "yes," type of consolidation \_\_\_\_\_

If answer is "no," list the owners and tract descriptions which have actually been consolidated. (Use reverse side of this form if necessary.) \_\_\_\_\_

No allowable will be assigned to the well until all interests have been consolidated (by communitization, unitization, forced-pooling, or otherwise) or until a non-standard unit, eliminating such interests, has been approved by the Division.

CERTIFICATION

I hereby certify that the information contained herein is true and complete to the best of my knowledge and belief.

*Cy Cowan*

Name

Cy Cowan

Position

Regulatory Agent

Company

Yates Petroleum Corporation

Date

8-23-84

I hereby certify that the well location shown on this plat was plotted from field notes of actual surveys made by me or under my supervision, and that the same is true and correct to the best of my knowledge and belief.

REFER OR ORIGINAL PLAT

Date Surveyed (copy attached)

Registered Professional Engineer  
and/or Land Surveyor

Certificate No.

0 330 660 990 1320 1650 1980 2310 2640 2970 3300 3630 3960 4290 4620 4950 5280 5610 5940 6270 6600

RECEIVED

AUG 23 1984

O.C.D.  
HOBBS OFFICE

**NEW MEXICO OIL CONSERVATION COMMISSION**  
**WELL LOCATION AND ACREAGE DEDICATION PLAT**

HO-100 C-128  
 OFFICE O. C.  
 JUN 1 9 08 AM '64

SEE INSTRUCTIONS FOR COMPLETING THIS FORM ON THE REVERSE SIDE

**SECTION A**

Operator <b>MCALISTER FUEL COMPANY</b>		Lessee <b>STATE OF NEW MEXICO "LD"</b>		Well No. <b>1</b>
Grid Letter <b>D</b>	Section <b>34</b>	Township <b>8 SOUTH</b>	Range <b>33 EAST</b>	County <b>CHAVES</b>
Actual Footage Location of Well: <b>553.3</b> feet from the <b>NORTH</b> line and <b>561.3</b> feet from the <b>WEST</b> line				
Ground Level Elev.	Producing Formation <b>Trough "C"</b>	Pool <b>Tobago Penn.</b>	Dedicated Acreage: <b>80</b> Acres	

Is the Operator the only owner in the dedicated acreage outlined on the plat below? YES \_\_\_\_\_ NO X ("Owner" means the person who has the right to drill into and to produce from any pool and to appropriate the production either for himself or for himself and another. (65-3-29 (e) NMSA 1933 Comp.)

If the answer to question one is "no," have the interests of all the owners been consolidated by communitization agreement or otherwise? YES X NO \_\_\_\_\_. If answer is "yes," Type of Consolidation Lease Operating Agreement

If the answer to question two is "no," list all the owners and their respective interests below:

Owner	Land Description

**SECTION B**

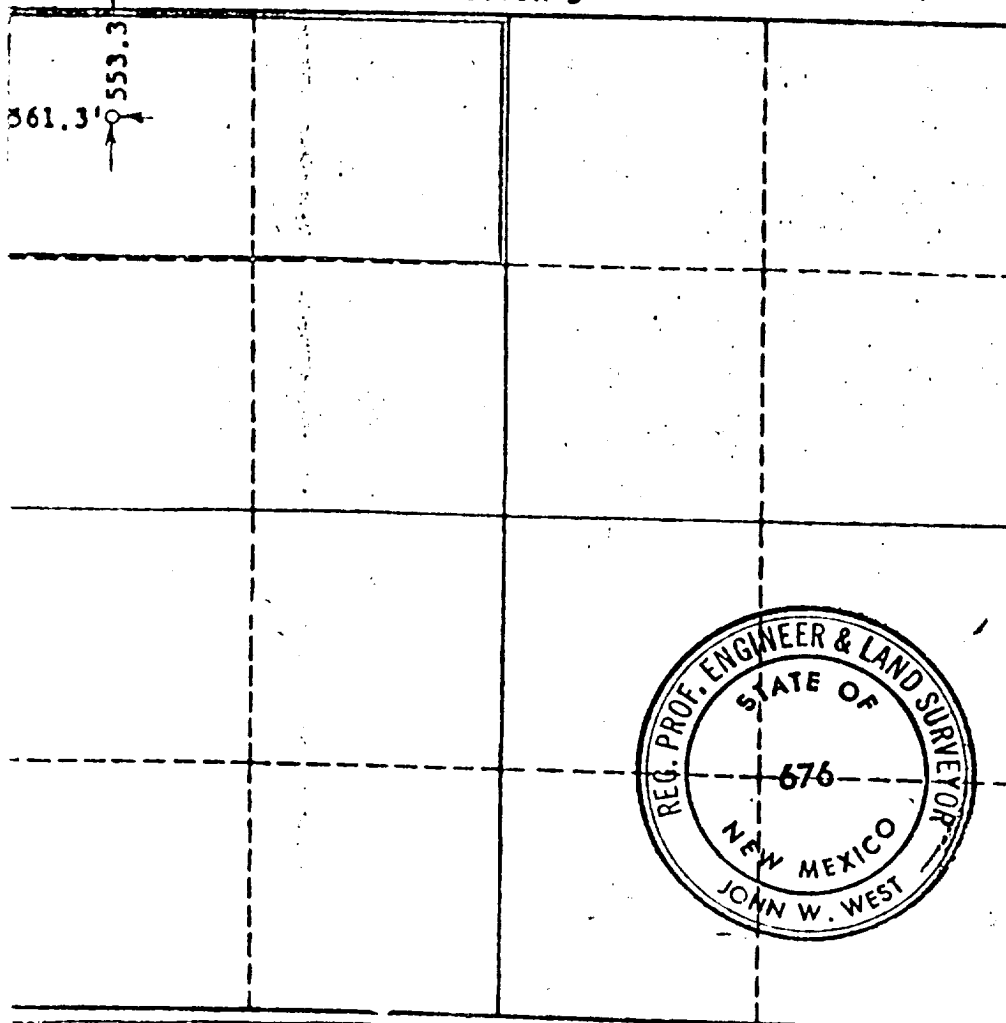

**CERTIFICATION**

I hereby certify that the information in SECTION A above is true and complete to the best of my knowledge and belief.

Name John W. West  
 Position General Prod. Sup't.  
 Company McAlister Fuel Company  
 Date May 27, 1964

I hereby certify that the well location shown on the plat in SECTION B was plotted from field notes of actual surveys made by me or under my supervision, and that the same is true and correct to the best of my knowledge and belief.

Date Surveyed 5-21-64  
 Registered Professional Engineer and/or Land Surveyor, JOHN W. WEST  
 Signature John W. West  
 Certificate No. N. M. - P. E. & L. S. NO. 676

330 660 990 1320 1650 1980 2310 2640 2970 3300 3630 3960 4290 4620 4950 5280 5610 5940 6270 6600 6930 7260 7590 7920 8250 8580 8910 9240 9570 9900

RECEIVED

AUG 23 1984

CCO  
HOLLIS STONE