

NUMBER OF COPIES RECEIVED	
DISTRIBUTION	
SANTA FE	
FILE	
U. S. G. S.	
LAND OFFICE	
TRANSPORTER	OIL GAS
PERMITS OFFICE	
OPERATOR	

NEW MEXICO OIL CONSERVATION COMMISSION HUBBS OFFICE O.C.C. FORM C-103  
(Rev 3-55)

# MISCELLANEOUS REPORTS ON WELLS

JUL 22 10 08 AM '64

(Submit to appropriate District Office as per Commission Rule 1106)

Name of Company **Shell Oil Company** Address **P. O. Box 1858, Roswell, New Mexico 88201**

Lease **Levick State** Well No. **2** Unit Letter **G** Section **20** Township **8-3** Range **33-E**

Date Work Performed **7-16 thru 18, 1964** Pool **Tobac-Penn** County **Chaves**

THIS IS A REPORT OF: (Check appropriate block)

- ☐ Beginning Drilling Operations ☒ Casing Test and Cement Job ☐ Other (Explain):  
☐ Plugging ☐ Remedial Work

Detailed account of work done, nature and quantity of materials used, and results obtained.

Spudded at 2:00 AM (MST), July 16, 1964.

Ran 379' of 10 3/4" (32.75#, H-40) casing and cemented at 393' with 300 sx Neat plus 2% CaCl<sub>2</sub>. Plug down at 10:45 AM (MST), July 16, 1964. Circulated 50 sx. After WOC 24 hours, tested with 1000 psi for 30 minutes - no pressure drop.

Witnessed by **H. G. Starling** Position **Production Foreman** Company **Shell Oil Company**

FILL IN BELOW FOR REMEDIAL WORK REPORTS ONLY

## ORIGINAL WELL DATA

D F Elev. TD P BTD Producing Interval Completion Date

Tubing Diameter Tubing Depth Oil String Diameter Oil String Depth

Perforated Interval(s)

Open Hole Interval Producing Formation(s)

## RESULTS OF WORKOVER

Test	Date of Test	Oil Production BPD	Gas Production MCFPD	Water Production BPD	GOR Cubic feet/Bbl	Gas Well Potential MCFPD
Before Workover						
After Workover						

OIL CONSERVATION COMMISSION

I hereby certify that the information given above is true and complete to the best of my knowledge.

Approved by **[Signature]** Name **Original Signed By R. J. Doubek**  
Title **Division Mechanical Engineer**  
Date **Shell Oil Company**

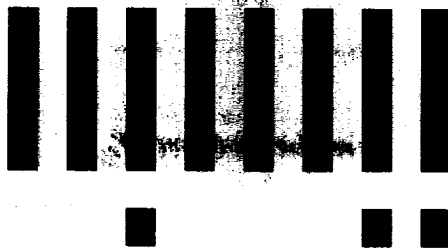

**LTR**



**Job separation sheet**

NUMBER OF COPIES RECEIVED	
DISTRIBUTION	
SANTA FE	
FILE	
U.S.G.S.	
LAND OFFICE	
TRANSPORTER	OIL
	GAS
PRODUCTION OFFICE	
OPERATOR	

**NEW MEXICO OIL CONSERVATION COMMISSION**  
**Santa Fe, New Mexico**

Form C-101  
Revised (12/1/55)

HEADQUARTERS O. C. C.

**NOTICE OF INTENTION TO DRILL**

JUL 13 8 16 AM '64

Notice must be given to the District Office of the Oil Conservation Commission and approval obtained before drilling or recompletion begins. If changes in the proposed plan are considered advisable, a copy of this notice showing such changes will be returned to the sender. Submit this notice in QUINTUPPLICATE. One copy will be returned following approval. See additional instructions in Rules and Regulations of the Commission.

If State Land submit 6 Copies Attach Form C- 128 in triplicate to first 3 copies of form C-101

Roswell, New Mexico

JUL 10 1964

(Place)

(Date)

OIL CONSERVATION COMMISSION  
SANTA FE, NEW MEXICO

Gentlemen:

You are hereby notified that it is our intention to commence the Drilling of a well to be known as  
**Shell Oil Company**

Levick State

(Company, or Operator)

2

G

, Well No. ...., in .... The well is

(Lease)

(Unit)

located 1980 feet from the north line and 1980 feet from the east line of Section 20, T-8-S, R-33-E, NMPM.

(GIVE LOCATION FROM SECTION LINE) **Tobac Pennsylvanian** Pool, **Chaves** County

R-33-E

If State Land the Oil and Gas Lease is No. **B-8638**

If patented land the owner is .....

Address .....

We propose to drill well with drilling equipment as follows: **Rotary Tools**

The status of plugging bond is **Blanket**

Drilling Contractor **undetermined**

We intend to complete this well in the **Pennsylvanian** formation at an approximate depth of **9050** feet.

**CASING PROGRAM**

We propose to use the following strings of Casing and to cement them as indicated:

Size of Hole	Size of Casing	Weight per Foot	New or Second Hand	Depth	Sacks Cement
15"	10 3/4"	32.75#	New	380'	300
9 5/8"	7 5/8"	24#	New	3650'	300
6 3/4"	4 1/2"	9.5# & 11.6#	New	9050'	300

If changes in the above plans become advisable we will notify you immediately.

ADDITIONAL INFORMATION (If recompletion give full details of proposed plan of work.)

Approved....., 19.....  
Except as follows:

Sincerely yours,

Shell Oil Company

(Company or Operator)

By..... **Original Signed By R. A. Lowery**  
**R. A. LOWERY**

Position **District Exploitation Engineer**  
Send Communications regarding well to

Name **Shell Oil Company**  
Address **P. O. Box 1858, Roswell, New Mexico**

OIL CONSERVATION COMMISSION

By.....

NUMBER OF COPIES RECEIVED	
DISTRIBUTION	
SANTA FE	
FILE	
U.S.G.S.	
LAND OFFICE	
TRANSPORTER	OIL
	GAS
PRODUCTION OFFICE	
OPERATOR	

**NEW MEXICO OIL CONSERVATION COMMISSION**  
**WELL LOCATION AND ACREAGE DEDICATION PLAT**  
 SEE INSTRUCTIONS FOR COMPLETING THIS FORM ON THE REVERSE SIDE

FORM C-128  
 Revised 5/1/57

**SECTION A**

Operator <u>Oil &amp; Gas Company</u>		Lease <u>Lease 1000</u>		Well No. <u>1</u>
Unit Letter <u>0</u>	Section <u>20</u>	Township <u>01</u>	Range <u>03E</u>	County <u>Chavez</u>
Actual Footage Location of Well: <u>1900</u> feet from the <u>west</u> line and <u>1900</u> feet from the <u>west</u> line				
Ground Level Elev. <u>6000</u>	Producing Formation <u>Permian</u>	Pool <u>Permian</u>	Dedicated Acreage: <u>00</u> Acres	

1. Is the Operator the only owner in the dedicated acreage outlined on the plat below? YES ☒ NO ☐ ("Owner" means the person who has the right to drill into and to produce from any pool and to appropriate the production either for himself or for himself and another. (65-3-29 (e) NMSA 1935 Comp.)
2. If the answer to question one is "no," have the interests of all the owners been consolidated by communitization agreement or otherwise? YES ☐ NO ☐ If answer is "yes," Type of Consolidation \_\_\_\_\_
3. If the answer to question two is "no," list all the owners and their respective interests below:

Owner	Land Description

**SECTION B**

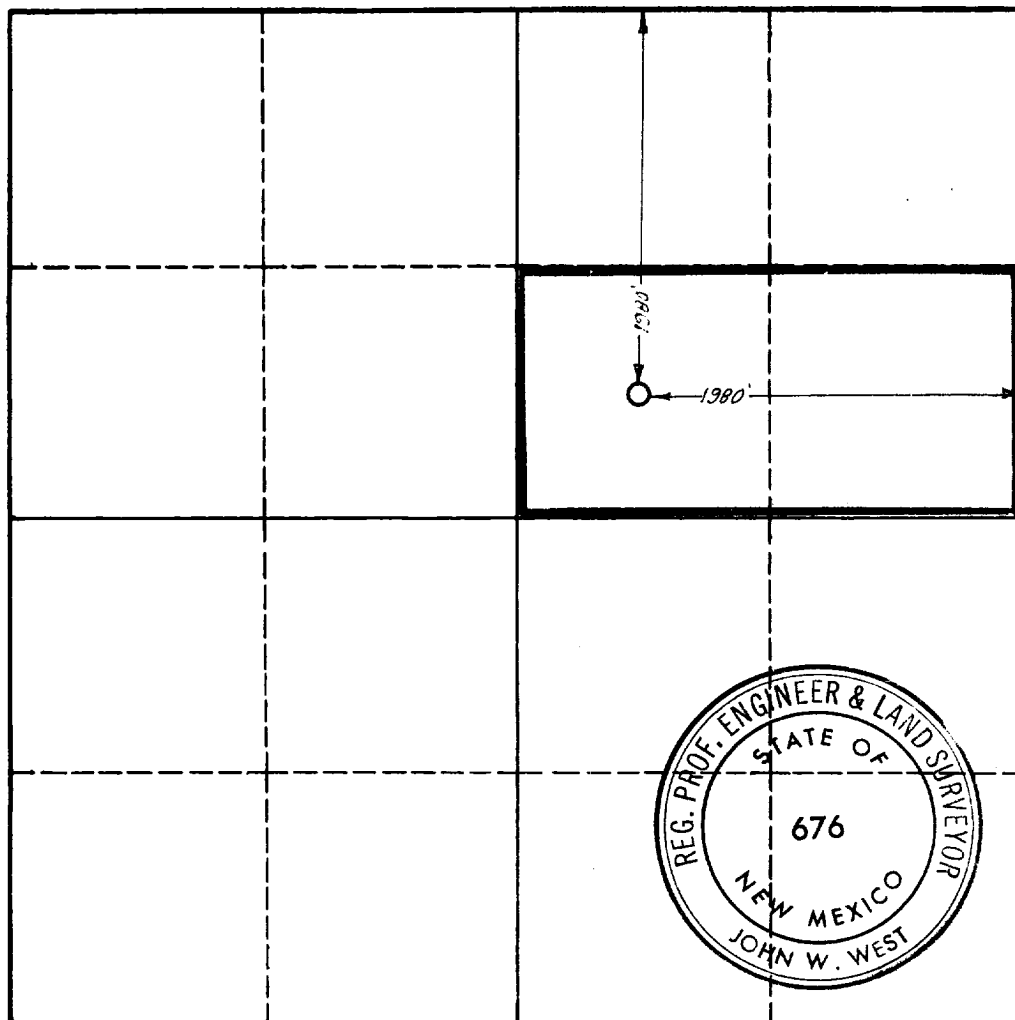

**CERTIFICATION**

I hereby certify that the information in SECTION A above is true and complete to the best of my knowledge and belief.

Original Signed By

Name A. LOWERY

Position

Oil & Gas Company

Company

Date

JUL 10 1964

I hereby certify that the well location shown on the plat in SECTION B was plotted from field notes of actual surveys made by me or under my supervision, and that the same is true and correct to the best of my knowledge and belief.

Date Surveyed

7-6-64

Registered Professional Engineer and/or Land Surveyor

John W. West

Certificate No.

676

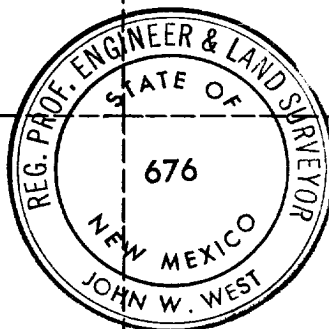

0 330 660 990 1320 1650 1980 2310 2640 2000 1500 1000 500 0

## **INSTRUCTIONS FOR COMPLETION OF FORM C-128**

1. Operator shall furnish and certify to the information called for in Section A.
2. Operator shall outline the dedicated acreage for *both* oil and gas wells on the plat in Section B.
3. A registered professional engineer or land surveyor registered in the State of New Mexico or approved by the Commission shall show on the plat the location of the well and certify this information in the space provided.
4. All distances shown on the plat must be from the outer boundaries of the Section.
5. If additional space is needed for listing owners and their respective interests as required in question 3 of Section A, please use space below.