

NEW MEXICO OIL CONSERVATION COMMISSION
Santa Fe, New Mexico

Form G-101
Revised (12/1/55)

NOTICE OF INTENTION TO DRILL

HOBBS OFFICE O. C. C.

Notice must be given to the District Office of the Oil Conservation Commission and approval obtained before drilling or recompletion begins. If changes in the proposed plan are considered advisable, a copy of this notice showing such changes will be returned to the sender. Submit this notice in QUINTUPPLICATE. One copy will be returned following approval. See additional instructions in Rules and Regulations of the Commission. If State Land submit 6 Copies Attach Form G-128 in triplicate to first 3 copies of form G-101

509 W. Texas Avenue, Midland, Texas

3-25-64

(Place)

(Date)

OIL CONSERVATION COMMISSION
SANTA FE, NEW MEXICO

Gentlemen:

You are hereby notified that it is our intention to commence the Drilling of a well to be known as
SIGNAL OIL AND GAS COMPANY

(Company or Operator)

STATE

(Lease)

Well No. 29-1

in C

(Unit)

The well is

located 660 feet from the North line and 1980 feet from the West line of Section 29, T-8-S, R. 33-E, NMPM.

(GIVE LOCATION FROM SECTION LINE)

Undesignated

Pool,

Chaves

County

If State Land the Oil and Gas Lease is No. - -

If patented land the owner is - -

Address - -

We propose to drill well with drilling equipment as follows: Rotary tools and mud

The status of plugging bond is Fidelity & Deposit Co. #05291833 for \$10,000 in force

Drilling Contractor Undetermined as yet

We intend to complete this well in the Bough "C"

formation at an approximate depth of 9200 feet.

CASING PROGRAM

We propose to use the following strings of Casing and to cement them as indicated:

Size of Hole	Size of Casing	Weight per Foot	New or Second Hand	Depth	Sacks Cement
17-1/2"	13-3/8"	48#	S.H.	380	to surface
11"	8-5/8"	32#	S.H.	3650	350
7-7/8"	4-1/2"	15.5# & 17#	New	9200	350

If changes in the above plans become advisable we will notify you immediately.

ADDITIONAL INFORMATION (If recompletion give full details of proposed plan of work.)

Approved....., 19.....
Except as follows:

OIL CONSERVATION COMMISSION

Sincerely yours,

SIGNAL OIL AND GAS COMPANY

(Company or Operator)

By A. C. Ambler (A. C. Ambler)

Position District Superintendent

Send Communications regarding well to

Name A. C. Ambler

Address 509 W. Texas Ave., Midland, Texas

NEW MEXICO OIL CONSERVATION COMMISSION WELL LOCATION AND ACREAGE DEDICATION PLAT

SEE INSTRUCTIONS FOR COMPLETING THIS FORM ON THE REVERSE SIDE

SECTION A

Operator SIGNAL OIL & GAS COMPANY			Lease STATE 29		Well No. 1
Unit Letter C	Section 29	Township TWP. 8 SOUTH	Range 33 EAST	County CHAVES	
Actual Footage Location of Well: 660 feet from the NORTH line and 1980 feet from the WEST line					
Ground Level Elev. 4388'	Producing Formation Beggs #6		Pool Undesignated		Dedicated Acreage: 80 Acres

1. Is the Operator the only owner in the dedicated acreage outlined on the plat below? YES ☒ NO ☐ ("Owner" means the person who has the right to drill into and to produce from any pool and to appropriate the production either for himself or for himself and another. (65-3-29 (e) NMSA 1955 Comp.)
2. If the answer to question one is "no," have the interests of all the owners been consolidated by communitization agreement or otherwise? YES ☐ NO ☐ If answer is "yes," Type of Consolidation _____
3. If the answer to question two is "no," list all the owners and their respective interests below:

Owner	Land Description

SECTION B

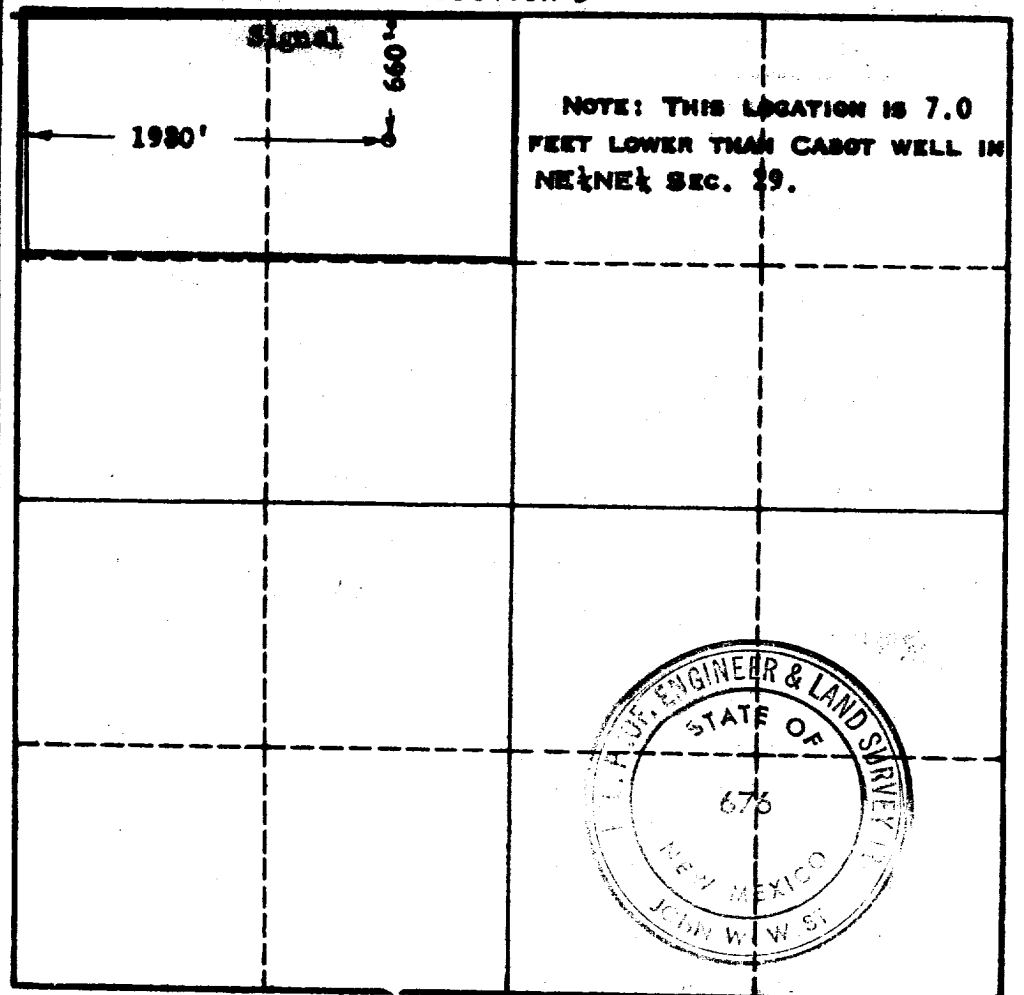

CERTIFICATION

I hereby certify that the information in SECTION A above is true and complete to the best of my knowledge and belief.

A. C. Ambler
A. C. Ambler

Name
District Superintendent

Position
Signal Oil and Gas Company

Company
March 31, 1964

Date

I hereby certify that the well location shown on the plat in SECTION B was plotted from field notes of actual surveys made by me or under my supervision, and that the same is true and correct to the best of my knowledge and belief.

Date Surveyed
3-27-1964

Registered Professional Engineer and/or Land Surveyor, **JOHN W. WEST**

John W. West

Certificate No.
N.M. - P.E. & L.S. NO. 676

0 330 660 990 1320 1650 1980 2310 2640 2000 1500 1000 500 0