

NUMBER OF COPIES RECEIVED	
DISTRIBUTION	
SANTA FE	
FILE	
U.S.O.S.	
LAND OFFICE	
TRANSPORTER	
OPERATION OFFICE	
OPERATOR	

Form C-101
Revised 12/1/55

NEW MEXICO OIL CONSERVATION COMMISSION
Santa Fe, New Mexico

HOBBS OFFICE O.C.C.

NOTICE OF INTENTION TO DRILL ^{SEP 1 09 AM '64}

Notice must be given to the District Office of the Oil Conservation Commission and approval obtained before drilling or recompletion begins. If changes in the proposed plan are considered advisable, a copy of this notice showing such changes will be returned to the sender. Submit this notice in QUINTUPPLICATE. One copy will be returned following approval. See additional instructions in Rules and Regulations of the Commission. If State Land submit 6 Copies. Attach Form C-128 in triplicate to first 3 copies of Form C-101.

Levelland, Texas

(Place)

8-29-64

(Date)

OIL CONSERVATION COMMISSION
SANTA FE, NEW MEXICO

Gentlemen:

You are hereby notified that it is our intention to commence the Drilling of a well to be known as

Sunset International Petroleum Corporation

(Company or Operator)

Humble State "B"

(Lease)

, Well No. 1

, in K

(Unit)

The well is

located 1980 feet from the South line and 1830 feet from the

West

line of Section 21

, T. T-8-S

, R-33-E

, NMPM.

(GIVE LOCATION FROM SECTION LINE)

Tobac

Pool

, Chevas

County

If State Land the Oil and Gas Lease is No. E 9089

If patented land the owner is _____

Address _____

We propose to drill well with drilling equipment as follows: Rotary to

9100'

The status of plugging bond is Blanket Bond

Drilling Contractor Bids being taken

We intend to complete this well in the Penn. Bench "C" formation at an approximate depth of 9050' feet.

CASING PROGRAM

We propose to use the following strings of Casing and to cement them as indicated:

Size of Hole	Size of Casing	Weight per Foot	New or Second Hand	Depth	Sacks Cement
<u>17 1/2"</u>	<u>13 3/8"</u>	<u>48#</u>	<u>New</u>	<u>400'</u>	<u>400 Circulate</u>
<u>12 1/2"</u>	<u>8 5/8"</u>	<u>24 & 32#</u>	<u>"</u>	<u>3570'</u>	<u>300</u>
<u>7 7/8"</u>	<u>4 1/2"</u>	<u>11.6 & 10.5#</u>	<u>"</u>	<u>9080'</u>	<u>300</u>

If changes in the above plans become advisable we will notify you immediately.

ADDITIONAL INFORMATION (If recompletion give full details of proposed plan of work.)

Approved SEP 1 - 1964, 19____
Except as follows:

Sincerely yours,

Sunset International Petroleum Corporation
(Company or Operator)

By Denny Smith

Position District Production Supt.

Send Communications regarding well to

Name Sunset International Pet. Corp.

Address 1205 Pet Life Bldg. Midland, Texas

By [Signature] OIL CONSERVATION COMMISSION

Engineer District 1

1000

1000

1000

1000

1000

1000

1000

1000

1000

1000

1000

1000

1000

1000

1000

1000

1000

1000

1000

1000

1000

1000

1000

1000

1000

1000

1000

1000

1000

1000

1000

1000

NEW MEXICO OIL CONSERVATION COMMISSION
WELL LOCATION AND ACREAGE DEDICATION PLAT

SEE INSTRUCTIONS FOR COMPLETING THIS FORM ON THE REVERSE SIDE

SECTION A

Operator SUNSET INTERNATIONAL PET. CORP.		Lease HUMBLE STATE "B"		Well No. 1
Unit Letter K	Section 21	Township T8S	Range R33E	County CHAVES
Actual Postage Location of Well: 1980 feet from the SOUTH line and 1830 feet from the WEST line				
Ground Level Elev. 4370.3	Producing Formation Penn. Bough "C"		Pool Tobac	Dedicated Acreage: 80 Acres

1. Is the Operator the only owner in the dedicated acreage outlined on the plat below? YES ☒ NO ____ ("Owner" means the person who has the right to drill into and to produce from any pool and to appropriate the production either for himself or for himself and another. (65-3-29 (e) NMSA 1935 Comp.)
2. If the answer to question one is "no," have the interests of all the owners been consolidated by communitization agreement or otherwise? YES ____ NO ____ . If answer is "yes," Type of Consolidation _____
3. If the answer to question two is "no," list all the owners and their respective interests below:

Owner	Land Description

SECTION B

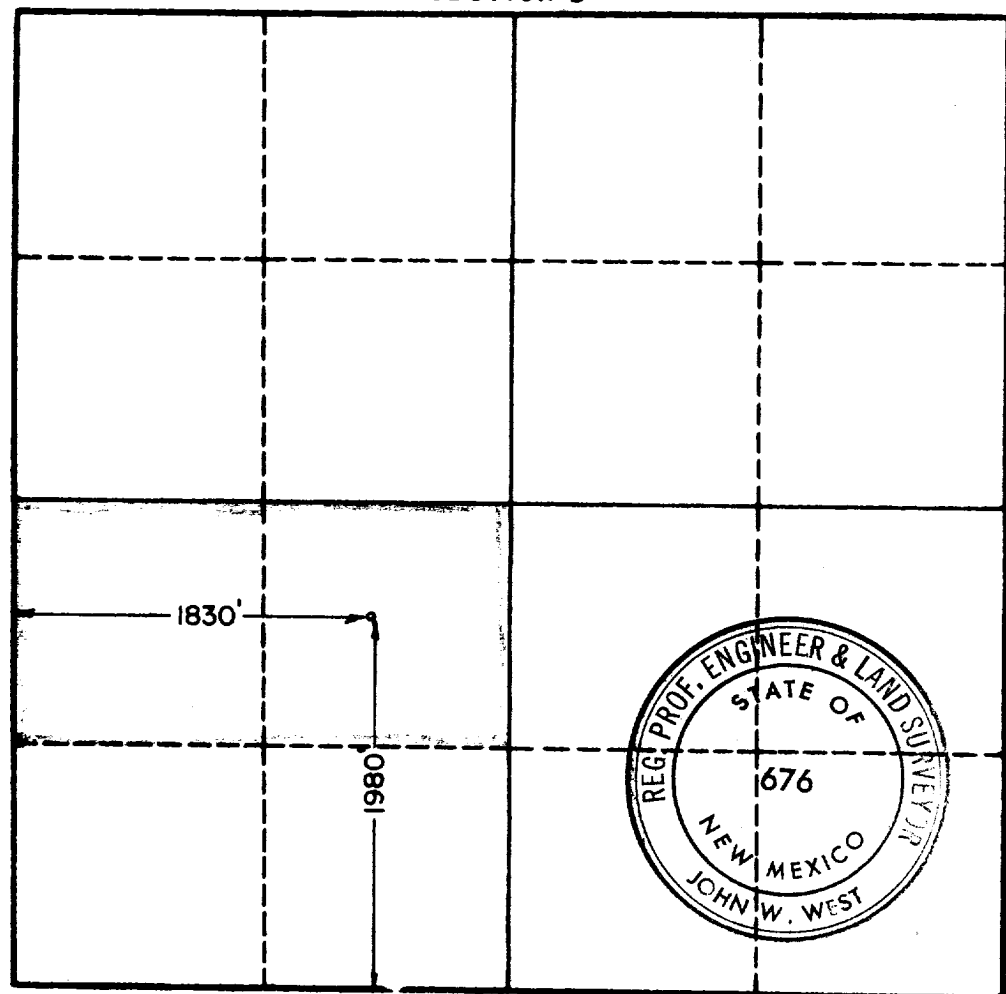

CERTIFICATION

I hereby certify that the information in SECTION A above is true and complete to the best of my knowledge and belief.

Name <i>Dennis Gravit</i>
Position Dist. Prod. Supt.
Company Sunset Int. Pet. Corp.
Date 8-29-64

I hereby certify that the well location shown on the plat in SECTION B was plotted from field notes of actual surveys made by me or under my supervision, and that the same is true and correct to the best of my knowledge and belief.

Date Surveyed AUGUST 27, 1964
Registered Professional Engineer and/or Land Surveyor, JOHN W. WEST
<i>John W. West</i>
Certificate No. N.M. - P.E. & L.S. NO. 876

0 330 660 990 1320 1650 1980 2310 2640 2970 3300 3630 3960 4290 4620 4950 5280 5610 5940 6270 6600