

NEW MEXICO OIL CONSERVATION COMMISSION
WELL LOCATION AND ACREAGE DEDICATION PLAT

FORM C-128
 Revised 5/1/57

SEE INSTRUCTIONS FOR COMPLETING THIS FORM ON THE REVERSE SIDE

SECTION A

Operator UNION OIL COMPANY OF CALIFORNIA			Lease SOUTH CAPROCK QUEEN UNIT TRACT 40		Well No. 11-29
Unit Letter K	Section 29	Township 15 SOUTH	Range 31 EAST	County CHAVES	
Actual Footage Location of Well: 2080 feet from the SOUTH line and 1400 feet from the WEST line					
Ground Level Elev. Unknown	Producing Formation Queen Sand		Pool CAPROCK Queen		Dedicated Acreage: 40 Acres

1. Is the Operator the only owner in the dedicated acreage outlined on the plat below? YES ☐ NO ☒ ("Owner" means the person who has the right to drill into and to produce from any pool and to appropriate the production either for himself or for himself and another. (65-3-29 (a) NMSA 1935 Comp.) UNIT OPERATION)
2. If the answer to question one is "no," have the interests of all the owners been consolidated by communitization agreement or otherwise? YES ☒ NO ☐ . If answer is "yes," Type of Consolidation UNIT OPERATION
3. If the answer to question two is "no," list all the owners and their respective interests below:

Owner	Land Description

SECTION B

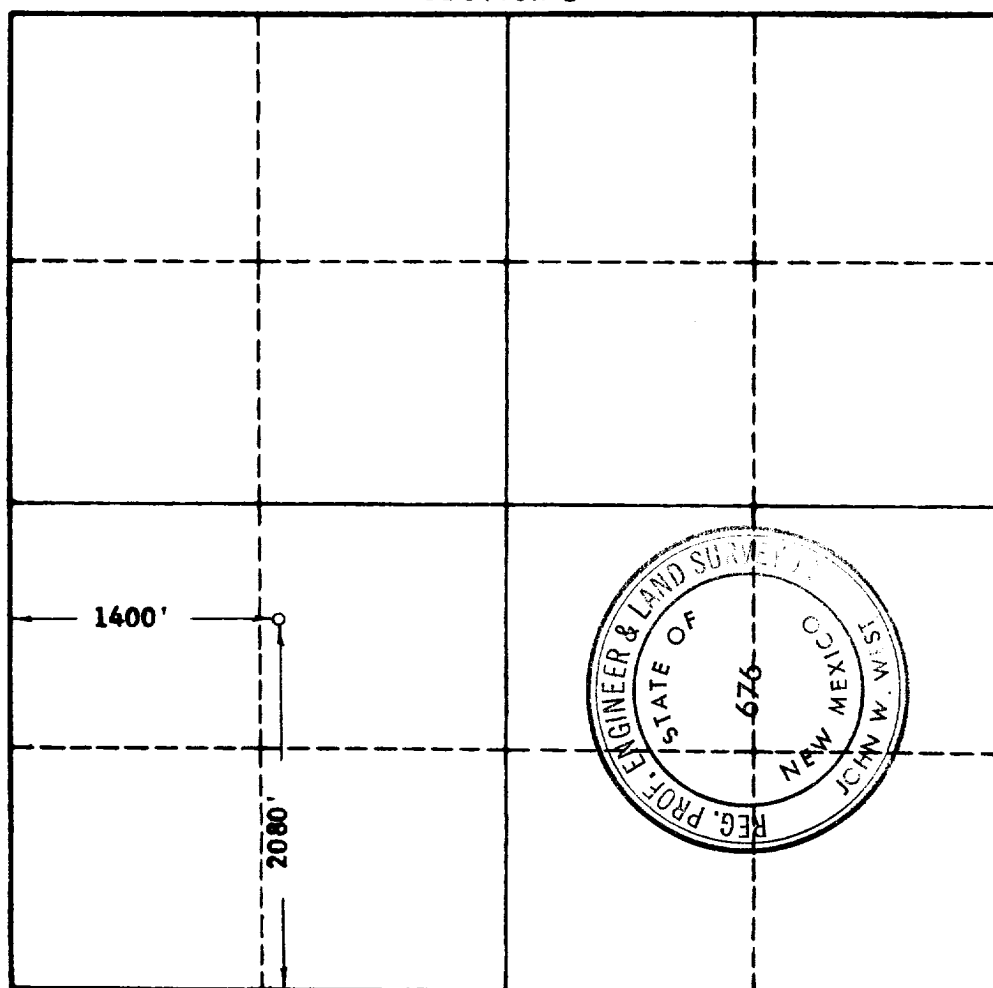

CERTIFICATION

I hereby certify that the information in SECTION A above is true and complete to the best of my knowledge and belief.

Name D.R. Bell
 Position AREA Foreman
 Company Union Oil Company of California
 Date July 6, 1964

I hereby certify that the well location shown on the plat in SECTION B was plotted from field notes of actual surveys made by me or under my supervision, and that the same is true and correct to the best of my knowledge and belief.

Date Surveyed JULY 1, 1964
 Registered Professional Engineer and/or Land Surveyor, JOHN W. WEST
 Certificate No. 676
 N.M. - P.E. & L.S. NO. 676

0 330 660 990 1320 1650 1980 2310 2640 2000 1500 1000 500