

NEW MEXICO OIL CONSERVATION COMMISSION
Santa Fe, New Mexico

Form C-101
Revised (12/1/55)

NOTICE OF INTENTION TO DRILL

Notice must be given to the District Office of the Oil Conservation Commission before drilling or recompletion begins. If changes in the proposed plan are considered advisable, a copy of this notice showing such changes will be returned to the sender. Submit this notice in **QUINTUPPLICATE**. One copy will be returned following approval. See additional instructions in Rules and Regulations of the Commission. If State Land submit 6 Copies Attach Form C-128 in triplicate to first 3 copies of form C-101

Midland, Texas

June 30, 1964

(Place)

(Date)

OIL CONSERVATION COMMISSION
SANTA FE, NEW MEXICO

Gentlemen:

You are hereby notified that it is our intention to commence the Drilling of a well to be known as
Union Oil Company of California

(Company or Operator)

South Caprock Queen Unit, Tract 49

(Lease)

Well No. **1-31**

in **A**

The well is

located **230**

feet from the **North**

line and **1090**

feet from the

East

line of Section **31**

T. **15-S**

R. **31-E**

, NMPM.

(GIVE LOCATION FROM SECTION LINE)

Caprock Queen

Pool,

Chaves

County

If State Land the Oil and Gas Lease is No. **E-8665**

If patented land the owner is

Address

We propose to drill well with drilling equipment as follows: **Rotary Rig**

The status of plugging bond is **J. S. Ward and Son**

Artesia, New Mexico

Drilling Contractor **Unknown at Present**

We intend to complete this well in the **Queen Sand**

formation at an approximate depth of **3240** feet.

CASING PROGRAM

We propose to use the following strings of Casing and to cement them as indicated:

Size of Hole	Size of Casing	Weight per Foot	New or Second Hand	Depth	Sacks Cement
11"	8 5/8"	24#	New	320'	300 *
7 7/8"	4 1/2"	9.5#	New	3240'	200

If changes in the above plans become advisable we will notify you immediately.

ADDITIONAL INFORMATION (If recompletion give full details of proposed plan of work.)

* Surface casing cement to circulate to surface.

Casing and cement will cover all commercial horizons.

** Unorthodox location for injection well verbally approved by Mr. Dan Nutter on June 29, 1964.
Letter from Mr. Nutter to Mr. Ramey was to follow.

Approved **JUL 7 1964**, 19.....
Except as follows:

Sincerely yours,

Union Oil Company of California

(Company or Operator)

By

Richard H. Butler

Position **Unit Engineer**

Send Communications regarding well to

Name **C.C. Maloney, Drig. Supt.**

Address **Union Oil Company of California**

619 W. Texas Ave., Midland, Texas

OIL CONSERVATION COMMISSION

By **SUPERVISOR DISTRICT 1**

NEW MEXICO OIL CONSERVATION COMMISSION
WELL LOCATION AND ACREAGE DEDICATION PLAT

HOBBS OFFICE O. C. C. C-128
HOBBS OFFICE O. C. C. Revised 5/1/57

SEE INSTRUCTIONS FOR COMPLETING THIS FORM ON THE REVERSE SIDE

JUL 10 10 44 AM '64

SECTION A

Operator UNION OIL COMPANY OF CALIFORNIA			Lease SOUTH CAPROCK QUEEN UNIT TRACT 49		Well No. 1-31
Unit Letter A	Section 31	Township 15 SOUTH	Range 31 EAST	County CHAVES	
Actual Footage Location of Well: 230 feet from the NORTH line and 1090 feet from the EAST line					
Ground Level Elev. Unknown	Producing Formation Queen Sand		Pool CAPROCK Queen		Dedicated Acreage: 40 Acres

1. Is the Operator the only owner in the dedicated acreage outlined on the plat below? YES _____ NO ☒ ("Owner" means the person who has the right to drill into and to produce from any pool and to appropriate the production either for himself or for himself and another. (65-3-29 (a) NMSA 1935 Comp.) UNIT OPERATION
2. If the answer to question one is "no," have the interests of all the owners been consolidated by communitization agreement or otherwise? YES ☒ NO _____. If answer is "yes," Type of Consolidation UNIT OPERATION
3. If the answer to question two is "no," list all the owners and their respective interests below:

Owner	Land Description

SECTION B

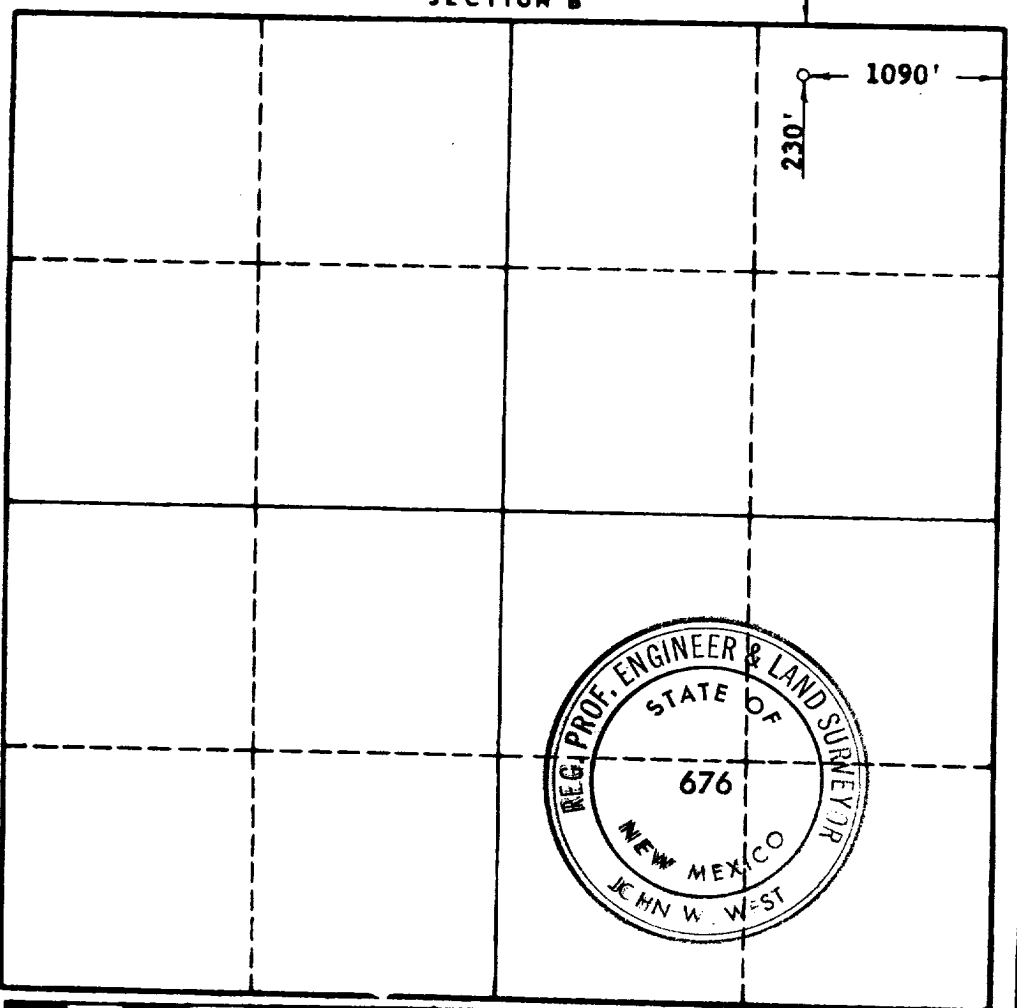

CERTIFICATION

I hereby certify that the information in SECTION A above is true and complete to the best of my knowledge and belief.

Name D. R. Bell
Position AREA FOREMAN
Company Union Oil Company of California
Date July 6, 1964

I hereby certify that the well location shown on the plat in SECTION B was plotted from field notes of actual surveys made by me or under my supervision, and that the same is true and correct to the best of my knowledge and belief.

Date Surveyed JULY 1, 1964
Registered Professional Engineer and/or Land Surveyor, JOHN W. WEST
Certificate No. John W West
N. M. - P. E. & L. S. NO. 676

0 330 660 990 1320 1650 1980 2310 2640 2000 1500 1000 500 0