

DISTRICT I  
P.O. Box 1980, Hobbs, NM 88240

DISTRICT II  
P.O. Drawer DD, Artesia, NM 88210

DISTRICT III  
1000 Rio Brazos Rd., Aztec, NM 87410

## OIL CONSERVATION DIVISION

P.O. Box 2088  
Santa Fe, New Mexico 87504-2088

WELL API NO.

5. Indicate Type of Lease

STATE ☒

FEE ☐

6. State Oil & Gas Lease No.

NM-1083

7. Lease Name or Unit Agreement Name

Haley Chaveroo San Andres  
Sec. 3

8. Well No.

2

9. Pool name or Wildcat

Chaveroo San Andres

SUNDRY NOTICES AND REPORTS ON WELLS  
(DO NOT USE THIS FORM FOR PROPOSALS TO DRILL OR TO DEEPEN OR PLUG BACK TO A  
DIFFERENT RESERVOIR. USE "APPLICATION FOR PERMIT"  
(FORM C-101) FOR SUCH PROPOSALS.)

1. Type of Well:

OIL  
WELL ☐

GAS  
WELL ☐

OTHER

2. Name of Operator

Murphy Operating Corporation

3. Address of Operator

P. O. Drawer 2648, Roswell, New Mexico 88202-2648

4. Well Location

Unit Letter B : 660 Feet From The North Line and 1980 Feet From The East Line

Section 3 Township 8 South Range 33 East NMPM Chaves County

10. Elevation (Show whether DF, RKB, RT, GR, etc.)

11. Check Appropriate Box to Indicate Nature of Notice, Report, or Other Data

### NOTICE OF INTENTION TO:

PERFORM REMEDIAL WORK ☐

PLUG AND ABANDON ☐

TEMPORARILY ABANDON ☐

CHANGE PLANS ☐

PULL OR ALTER CASING ☐

OTHER: ☐

### SUBSEQUENT REPORT OF:

REMEDIAL WORK ☐

ALTERING CASING ☐

COMMENCE DRILLING OPNS. ☐

PLUG AND ABANDONMENT ☐

CASING TEST AND CEMENT JOB ☐

OTHER: Convert to Injection Well R-8760 ☒

12. Describe Proposed or Completed Operations (Clearly state all pertinent details, and give pertinent dates, including estimated date of starting any proposed work) SEE RULE 1103.

5-14-90 Rig up wireline truck & mast TIH with perf guns. Perforate as follows:  
(1JSPF) @ 4290.5', 4296', 4323.5' & 4331'. Note couldn't get down past 4333'.  
5-16-90 Rig up pulling unit. SLM in hole with bit & scrapper. PBTD = 4402.01'.  
TOH with above. Rig up wireline truck. TIH with perf guns and perforate as  
follows: (1JSPF) @ 4368' & 4374'. TOH & rig down logging truck. TIH as  
follows:

1 Halliburton R-4 packer	3.45
131 Jts. 2 3/8" 4.7# J-55 coated tb	4088.00
KBM correction	10.00
Pull 15 pts. set bottom of packer @	4101.45

I hereby certify that the information above is true and complete to the best of my knowledge and belief.

SIGNATURE

Lori Brown

TITLE Production Supervisor

DATE 6/11/90

TELEPHONE NO. 505-623-7210

TYPE OR PRINT NAME

(This space for State Use)

APPROVED BY

TITLE

DATE

CONDITIONS OF APPROVAL, IF ANY:

JUN 21 1990

RECEIVED

JUN 20 1990

OCD  
HOBBS OFFICE

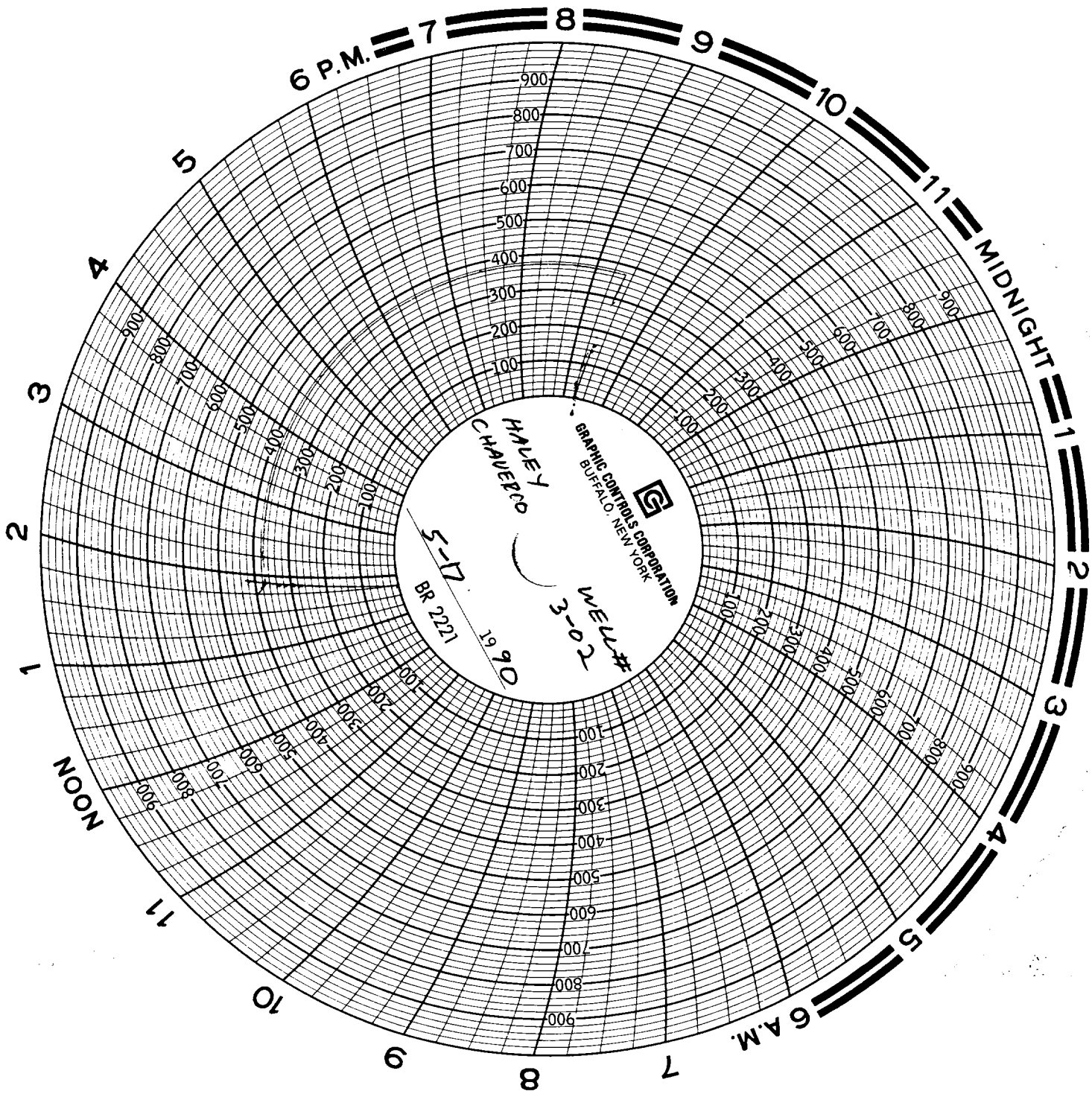

HAYES  
CHAVEZ  
WELL #  
BR 2221  
1980

GRAPHIC CONTROLS CORPORATION  
BUFFALO, NEW YORK