

NO. COPIES RECEIVED	
DISTRIBUTION	
SANTA FE	
FILE	
U.S.O.S.	
LAND OFFICE	
OPERATOR	

5a. Indicate Type of Lease  
State ☐ Fee ☒  
5. State Oil & Gas Lease No.

SUNDRY NOTICES AND REPORTS ON WELLS

(DO NOT USE THIS FORM FOR PROPOSALS TO DRILL OR TO DEEPEN OR PLUG BACK TO A DIFFERENT RESERVOIR.  
USE "APPLICATION FOR PERMIT - 1" (FORM C-101) FOR SUCH PROPOSALS.)

1. <input type="checkbox"/> OIL WELL <input type="checkbox"/> GAS WELL <input type="checkbox"/> OTHER- <u>Injection Well</u>		7. Unit Agreement Name
2. Name of Operator <u>APOLLO ENERGY, INC.</u>		8. Farm or Lease (Name) <u>Cato Baskett WFP</u> <u>Press. Maint. Project</u>
3. Address of Operator <u>P. O. Box 5315 Hobbs, NM 88241</u>		9. Well No. <u>3</u>
4. Location of Well UNIT LETTER <u>0</u> <u>660</u> FEET FROM THE <u>South</u> LINE AND <u>1980</u> FEET FROM THE <u>East</u> LINE, SECTION <u>11</u> TOWNSHIP <u>8-S</u> RANGE <u>30-E</u> N.M.P.M.		10. Field and Pool, or Wildcat <u>Cato San Andres</u>
15. Elevation (Show whether DF, RT, GR, etc.) <u>4150' RDB</u>		12. County <u>Chaves</u>

16. Check Appropriate Box To Indicate Nature of Notice, Report or Other Data  
NOTICE OF INTENTION TO: SUBSEQUENT REPORT OF:

PERFORM REMEDIAL WORK <input type="checkbox"/>	PLUG AND ABANDON <input type="checkbox"/>	REMEDIAL WORK <input type="checkbox"/>	ALTERING CASING <input type="checkbox"/>
TEMPORARILY ABANDON <input type="checkbox"/>	CHANGE PLANS <input type="checkbox"/>	COMMENCE DRILLING OPNS. <input type="checkbox"/>	PLUG AND ABANDONMENT <input type="checkbox"/>
PULL OR ALTER CASING <input type="checkbox"/>	OTHER <input type="checkbox"/>	CASING TEST AND CEMENT JOB <input type="checkbox"/>	
		OTHER <u>Test annulus - do necessary</u> <input checked="" type="checkbox"/> <u>replacement - return to injection</u>	

17. Describe Proposed or Completed Operations (Clearly state all pertinent details, and give pertinent dates, including estimated date of starting any proposed work) SEE RULE 1708.

Nov. 21, 1986 & Nov. 22, 1986

RU PBCP. Released and pulled packer. Found hole in tbq. on (1) joint above packer.  
SDFN. TIH with new 4 1/2" packer. Set packer at 500'. pressure up. OK. Released  
packer. Set packer at 3435'. Loaded annulus with packer fluid (PF-60). Held  
500# for 30 min. OK. Rigged down.

450#

MYM/bs

18. I hereby certify that the information above is true and complete to the best of my knowledge and belief.

Mohammed Yamin Merchant

SIGNED Mohammed Yamin Merchant TITLE President DATE 12/01/86

Orig. Signed by  
Paul Kautz

APPROVED BY Geologist TITLE DATE DEC 2 1986

CONDITIONS OF APPROVAL, IF ANY:

RECEIVED  
DEC 1 - 1986  
C. S. E.  
HOBBS C. S. E.

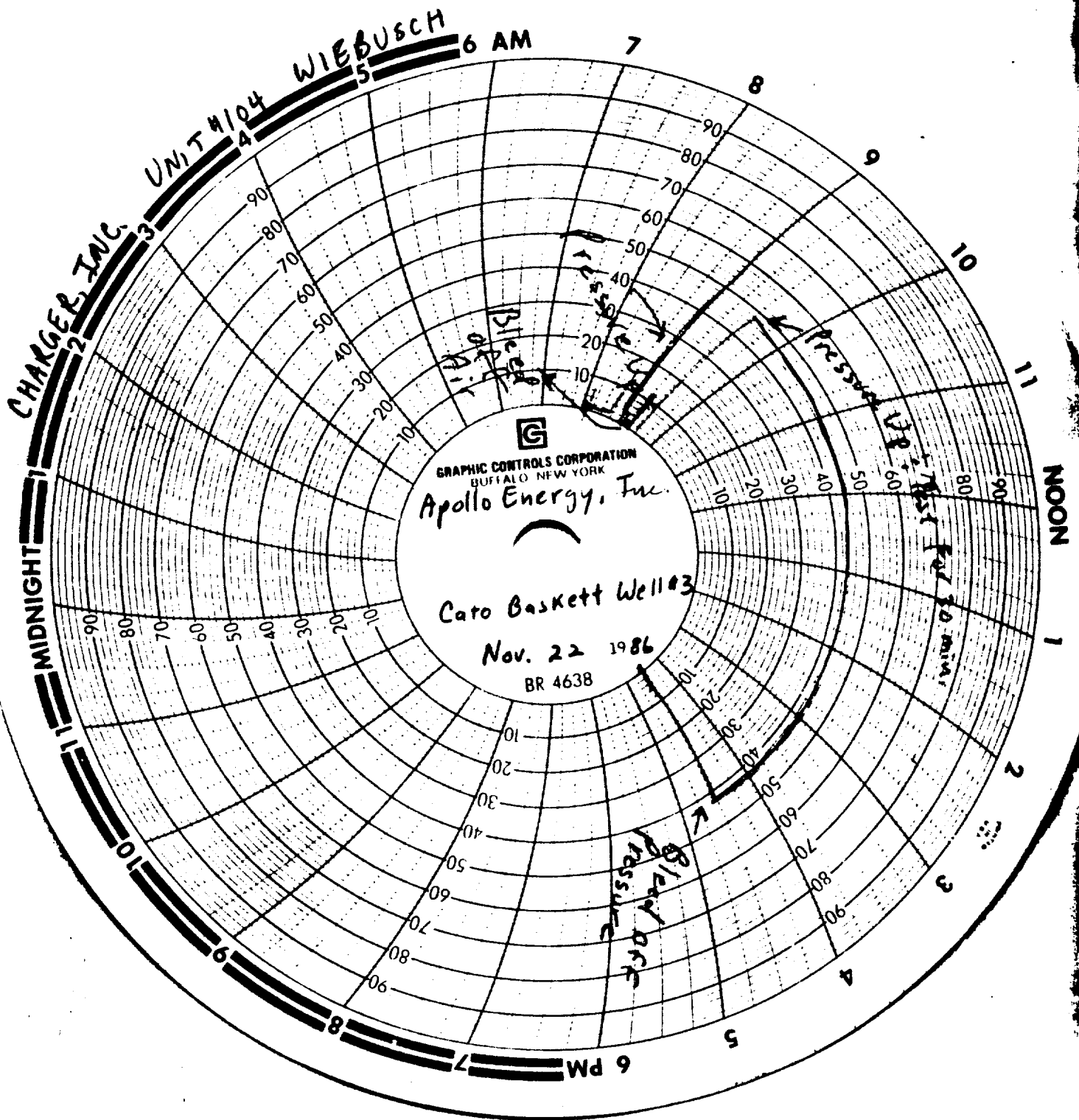

Jerry - This was the first one done. Apollo received the invoices and charts on the next two wells, but this one has not shown up yet. I was in Lexington - and picked up a copy for Charger. May be the original one will show up in the mail. Thanks.

mech C 11/22/86

RECEIVED  
DEC 1 - 1986  
C.C.P.  
HOBBS OFFICE