

NO. OF COPIES RECEIVED	
DISTRIBUTION	
SANTA FE	
FILE	
U.S.G.S.	
LAND OFFICE	
OPERATOR	

NEW MEXICO OIL CONSERVATION COMMISSION

Form C-101
Revised 1-1-65

NOV 1 11 43 AM '66

5A. Indicate Type of Lease	
STATE <input type="checkbox"/>	FEE <input checked="" type="checkbox"/>
5. State Oil & Gas Lease No.	
7. Unit Agreement Name	
8. Farm or Lease Name	
Crosby "3"	
9. Well No.	
1	
10. Field and Pool, or Wildcat	
Cato (San Andres)	
12. County	
Chaves	
19. Proposed Depth	19A. Formation
3900	San Andres
20. Rotary or C.T.	
Rotary	
21. Elevations (Show whether DF, RT, etc.)	21A. Kind & Status Plug. Bond
4110' GL (est)	Blanket-Permanent
21B. Drilling Contractor	
Ard Drilling Co.	
22. Approx. Date Work will start	
Nov. 5, 1966	

APPLICATION FOR PERMIT TO DRILL, DEEPEN, OR PLUG BACK

1a. Type of Work	
DRILL <input checked="" type="checkbox"/>	DEEPEN <input type="checkbox"/>
PLUG BACK <input type="checkbox"/>	
b. Type of Well	
OIL WELL <input type="checkbox"/>	GAS WELL <input type="checkbox"/>
OTHER <input type="checkbox"/>	
2. Name of Operator	
Union Texas Petroleum Corporation	
3. Address of Operator	
1300 Wilco Bldg., Midland, Texas 79701	
4. Location of Well	
UNIT LETTER 0	LOCATED 660 FEET FROM THE South LINE
AND 1980 FEET FROM THE East	LINE OF SEC. 3 TWP. 8-S RGE. 30-E MPM
19. Proposed Depth	
3900	
19A. Formation	
San Andres	
20. Rotary or C.T.	
Rotary	
21. Elevations (Show whether DF, RT, etc.)	
4110' GL (est)	
21A. Kind & Status Plug. Bond	
Blanket-Permanent	
21B. Drilling Contractor	
Ard Drilling Co.	
22. Approx. Date Work will start	
Nov. 5, 1966	

PROPOSED CASING AND CEMENT PROGRAM

SIZE OF HOLE	SIZE OF CASING	WEIGHT PER FOOT	SETTING DEPTH	SACKS OF CEMENT	EST. TOP
12" or 11"	8-5/8"	28#	500'	375	Circ.
6-3/4"	4-1/2"	9.5#	3800'	800	Base of salt

Drill well to 3900' to test San Andres formation. API 3M Rd. blowout preventer program.

APPROVAL VALID
FOR 90 DAYS UNLESS
DRILLING COMMENCED,
EXPIRES 2-2-67

IN ABOVE SPACE DESCRIBE PROPOSED PROGRAM IF PROPOSAL IS TO DEEPEN OR PLUG BACK, GIVE DATA ON PRESENT PRODUCTIVE ZONE AND PROPOSED NEW PRODUCTIVE ZONE. GIVE BLOWOUT PREVENTER PROGRAM, IF ANY.

I hereby certify that the information above is true and complete to the best of my knowledge and belief.

Signed L. H. Stover Title District Superintendent Date Oct. 31, 1966

(This space for State Use)

APPROVED BY _____ TITLE _____ DATE _____
CONDITIONS OF APPROVAL, IF ANY:

**NEW MEXICO OIL CONSERVATION COMMISSION
WELL LOCATION AND ACREAGE DEDICATION PLAT**

Form C-102
Supersedes C-128
Effective 1-1-65

All distances must be from the outer boundaries of the Section.

Operator UNION TEXAS PETROLEUM CORP.			Lease CROSBY "3"		Well No. 1
Unit Letter O	Section 3	Township 8 SOUTH	Range 30 EAST	County CHAVES	
Actual Footage Location of Well: 660 feet from the SOUTH line and 1980 feet from the EAST line					
Ground Level Elev. 4110' GL (est)	Producing Formation San Andres		Pool Cato (San Andres)		Dedicated Acreage: 40 Acres

1. Outline the acreage dedicated to the subject well by colored pencil or hachure marks on the plat below.
2. If more than one lease is dedicated to the well, outline each and identify the ownership thereof (both as to working interest and royalty).
3. If more than one lease of different ownership is dedicated to the well, have the interests of all owners been consolidated by communitization, unitization, force-pooling, etc?

☐ Yes ☐ No If answer is "yes," type of consolidation _____

If answer is "no," list the owners and tract descriptions which have actually been consolidated. (Use reverse side of this form if necessary.) _____

No allowable will be assigned to the well until all interests have been consolidated (by communitization, unitization, forced-pooling, or otherwise) or until a non-standard unit, eliminating such interests, has been approved by the Commission.

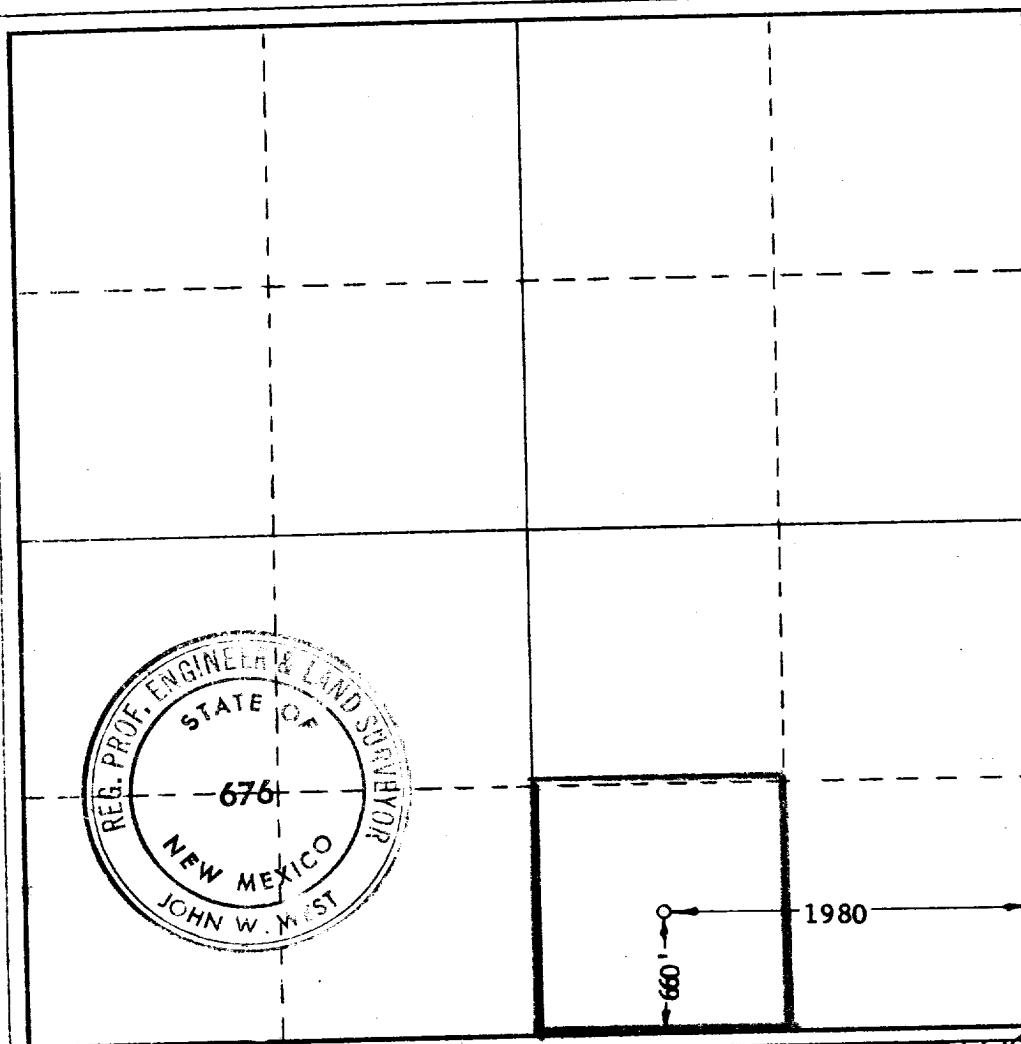

CERTIFICATION

I hereby certify that the information contained herein is true and complete to the best of my knowledge and belief.

R. L. Stover

Name

R. L. Stover

Position

District Superintendent

Company

Union Texas Petr. Corp.

Date

October 31, 1966

I hereby certify that the well location shown on this plat was plotted from field notes of actual surveys made by me or under my supervision, and that the same is true and correct to the best of my knowledge and belief.

Date Surveyed

10/29/66

Registered Professional Engineer and/or Land Surveyor

John W. West

Certificate No.

6