

NO. OF COPIES RECEIVED		
DISTRIBUTION		
DATE		
U.S.G.S.		
LAND OFFICE		
OPERATOR		

NEW MEXICO OIL CONSERVATION COMMISSION

Form C-101
Revised 1-1-65

5A. Indicate Type of Lease	
STATE <input type="checkbox"/>	FEE <input checked="" type="checkbox"/>

5. State Oil & Gas Lease No.

APPLICATION FOR PERMIT TO DRILL, DEEPEN, OR PLUG BACK

1a. Type of Work		7. Unit Agreement Name	
b. Type of Well OIL WELL <input type="checkbox"/> GAS WELL <input type="checkbox"/> OTHER <input type="checkbox"/>		8. Farm or Lease Name Crosby	
2. Name of Operator Union Texas Petroleum Corporation		9. Well No. 1	
3. Address of Operator 1300 Wilco Bldg., Midland, Texas 79701		10. Field and Pool, or Wildcat Cato (San Andres)	
4. Location of Well UNIT LETTER K LOCATED 1980 FEET FROM THE South LINE AND 1980 FEET FROM THE West LINE OF SEC. 10 TWP. 8-S RGE. 30-E NMPM		12. County Chaves	
19. Proposed Depth 3900		19A. Formation San Andres	
20. Rotary or C.T. Rotary		21. Elevations (Show whether DF, RT, etc.) 4105' GL (est)	
21A. Kind & Status Plug. Bond Blanket-Permanent		21B. Drilling Contractor Ard Drilling Co.	
22. Approx. Date Work will start Nov. 10, 1966			

23.

PROPOSED CASING AND CEMENT PROGRAM

SIZE OF HOLE	SIZE OF CASING	WEIGHT PER FOOT	SETTING DEPTH	SACKS OF CEMENT	EST. TOP
12 1/4" or 11"	8-5/8"	28#	500'	375	Circ.
6-3/4"	4-1/2"	9.5#	3800'	800	Base of salt

Drill well to 3900' to test San Andres formation. API 3M Rd. blowout preventer program.

APPROVAL VALID
FOR 90 DAYS UNLESS
DRILLING COMMENCE
EXPIRES 2-2-67

IN ABOVE SPACE DESCRIBE PROPOSED PROGRAM; IF PROPOSAL IS TO DEEPEN OR PLUG BACK, GIVE DATA ON PRESENT PRODUCTIVE ZONE AND PROPOSED NEW PRODUCTIVE ZONE. GIVE BLOWOUT PREVENTER PROGRAM, IF ANY.

I hereby certify that the information above is true and complete to the best of my knowledge and belief.

Signed *[Signature]* Title District Superintendent Date Oct. 31, 1966

(This space for State Use)

APPROVED BY *[Signature]* TITLE DATE

CONDITIONS OF APPROVAL, IF ANY:

**NEW MEXICO OIL CONSERVATION COMMISSION
WELL LOCATION AND ACREAGE DEDICATION PLAT**

Form C-102
Supersedes C-128
Effective 1-1-65

All distances must be from the outer boundaries of the Section.

Operator UNION TEXAS PETROLEUM CORP.			Lease CROSSBY 11 23 AM '66		Well No. 1
Unit Letter K	Section 10	Township 8 SOUTH	Range 30 EAST	County CHAVES	
Actual Footage Location of Well: 1980 feet from the SOUTH line and 1980 feet from the WEST line					
Ground Level Elev. 4105' GL (est)	Producing Formation San Andres		Pool Cato (San Andres)		Dedicated Acreage: 40 Acres

1. Outline the acreage dedicated to the subject well by colored pencil or hachure marks on the plat below.
2. If more than one lease is dedicated to the well, outline each and identify the ownership thereof (both as to working interest and royalty).
3. If more than one lease of different ownership is dedicated to the well, have the interests of all owners been consolidated by communitization, unitization, force-pooling, etc?

☐ Yes ☐ No If answer is "yes," type of consolidation _____

If answer is "no," list the owners and tract descriptions which have actually been consolidated. (Use reverse side of this form if necessary.) _____

No allowable will be assigned to the well until all interests have been consolidated (by communitization, unitization, forced-pooling, or otherwise) or until a non-standard unit, eliminating such interests, has been approved by the Commission.

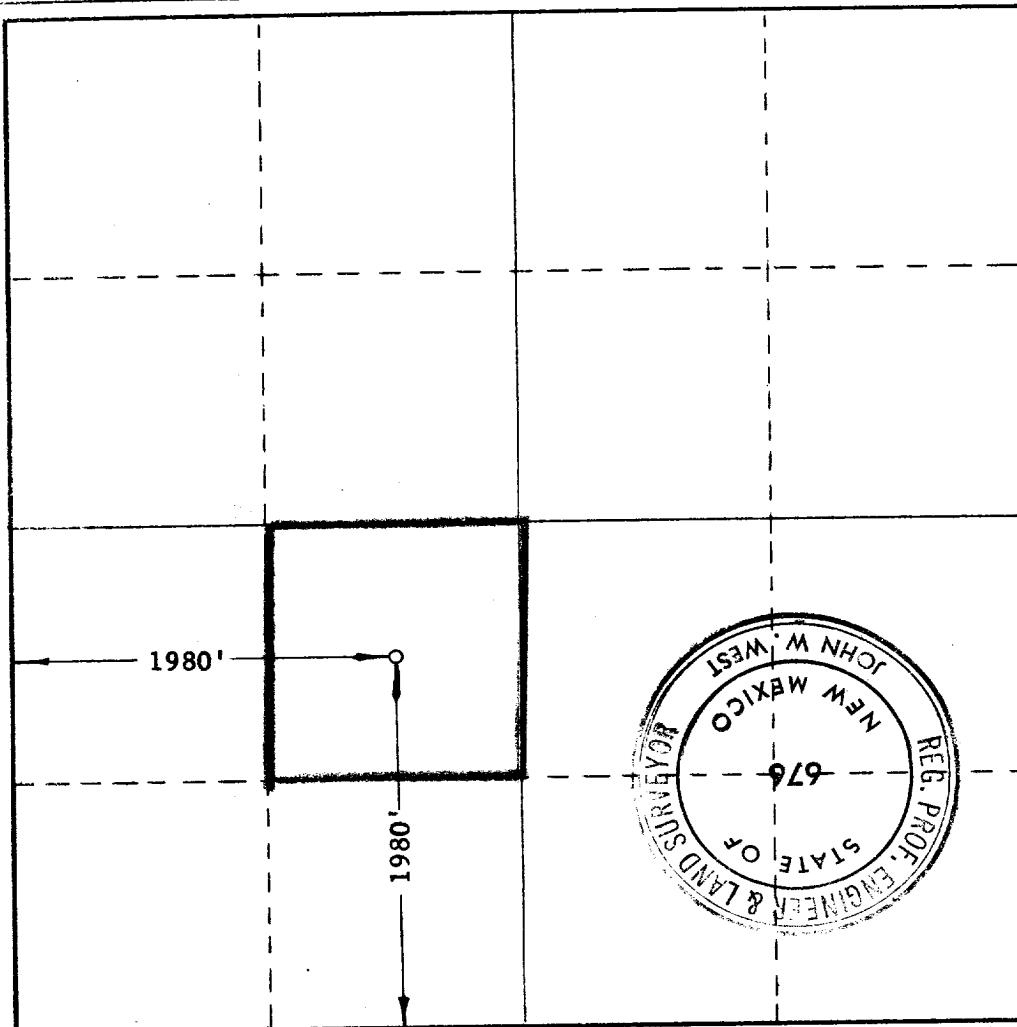

CERTIFICATION

I hereby certify that the information contained herein is true and complete to the best of my knowledge and belief.

R. L. Stover

Name
R. L. Stover
Position
District Superintendent
Company
Union Texas Petr. Corp.
Date
October 31, 1966

I hereby certify that the well location shown on this plat was plotted from field notes of actual surveys made by me or under my supervision, and that the same is true and correct to the best of my knowledge and belief.

Date Surveyed
10/29/66

Registered Professional Engineer and/or Land Surveyor

John W. West

Certificate No. **676**

