

Submit 3 Copies  
to Appropriate  
District Office

State of New Mexico  
Energy, Minerals and Natural Resources Department

Form C-103  
Revised 1-1-89

DISTRICT I  
P.O. Box 1980, Hobbs, NM 88240

DISTRICT II  
P.O. Drawer DD, Artesia, NM 88210

DISTRICT III  
1000 Rio Brazos Rd., Aztec, NM 87410

OIL CONSERVATION DIVISION  
P.O. Box 2088  
Santa Fe, New Mexico 87504-2088

WELL API NO.
5. Indicate Type of Lease STATE <input checked="" type="checkbox"/> FEE <input type="checkbox"/>
6. State Oil & Gas Lease No. NM-1083
7. Lease Name or Unit Agreement Name Haley Chaveroo San Andres Sec. 3
8. Well No. 10
9. Pool name or Wildcat Chaveroo San Andres
10. Elevation (Show whether DF, RKB, RT, GR, etc.)

SUNDRY NOTICES AND REPORTS ON WELLS  
(DO NOT USE THIS FORM FOR PROPOSALS TO DRILL OR TO DEEPEN OR PLUG BACK TO A  
DIFFERENT RESERVOIR. USE "APPLICATION FOR PERMIT"  
(FORM C-101) FOR SUCH PROPOSALS.)

1. Type of Well: OIL WELL <input type="checkbox"/> GAS WELL <input type="checkbox"/> OTHER	2. Name of Operator Murphy Operating Corporation
3. Address of Operator P. O. Drawer 2648, Roswell, New Mexico 88202-2648	4. Well Location Unit Letter <u>J</u> : <u>1980</u> Feet From The <u>South</u> Line and <u>1980</u> Feet From The <u>East</u> Line Section <u>3</u> Township <u>8 South</u> Range <u>33 East</u> NMPM <u>Chaves</u> County

11. Check Appropriate Box to Indicate Nature of Notice, Report, or Other Data	
NOTICE OF INTENTION TO:	SUBSEQUENT REPORT OF:
PERFORM REMEDIAL WORK <input type="checkbox"/>	REMEDIAL WORK <input type="checkbox"/>
TEMPORARILY ABANDON <input type="checkbox"/>	ALTERING CASING <input type="checkbox"/>
PULL OR ALTER CASING <input type="checkbox"/>	COMMENCE DRILLING OPNS. <input type="checkbox"/>
OTHER: <input type="checkbox"/>	PLUG AND ABANDONMENT <input type="checkbox"/>
	CASING TEST AND CEMENT JOB <input type="checkbox"/>
	OTHER: Convert to Injection Well <u>R-8760</u> <input checked="" type="checkbox"/>

12. Describe Proposed or Completed Operations (Clearly state all pertinent details, and give pertinent dates, including estimated date of starting any proposed work) SEE RULE 1103.

5-16-90 Rig up pulling unit & SDFN  
5-17-90 Pick up bailer SLM in hole to top of fill @ 4359' cleaned out to 4374'.  
Tool plugged. TOH & cleaned out bailer & TIH. Cleaned out to 4376'.  
Tool plugged TIH and lay down bailer. Rig up power & hot oil truck  
TIH with bit & wash fill out to 4422'. Circulated 75 BBLS of water  
down TB. Rig down swival & hot oil truck SDFN.  
5-18-90 Rig up wireline truck, TIH with perf guns. Logger TD 4421'. Perforate  
as follows (1JSPF) @ 4372', 4382', & 4393'. TOH & rig down wireline  
truck.

TIH as follows: 1 Haliburton R-4 Packer 3.45  
131 Jts 2 3/8" 4.7 # J-55 tubing 4133.49  
KBM Correction 9.00  
Pull 16 point set packer @ 4145.94

I hereby certify that the information above is true and complete to the best of my knowledge and belief.

SIGNATURE Lori Brown TITLE Production Supervisor DATE 6/11/90  
Lori Brown  
TYPE OR PRINT NAME  
TELEPHONE NO. 505-623-7210

(This space for State Use)  
ORIGINAL SIGNED BY JERRY SEXTON  
DISTRICT I SUPERVISOR

JUN 21 1990

APPROVED BY \_\_\_\_\_ TITLE \_\_\_\_\_ DATE \_\_\_\_\_  
CONDITIONS OF APPROVAL, IF ANY:

RECEIVED  
JUN 20 1990  
OCE  
HOBBS OFFICE

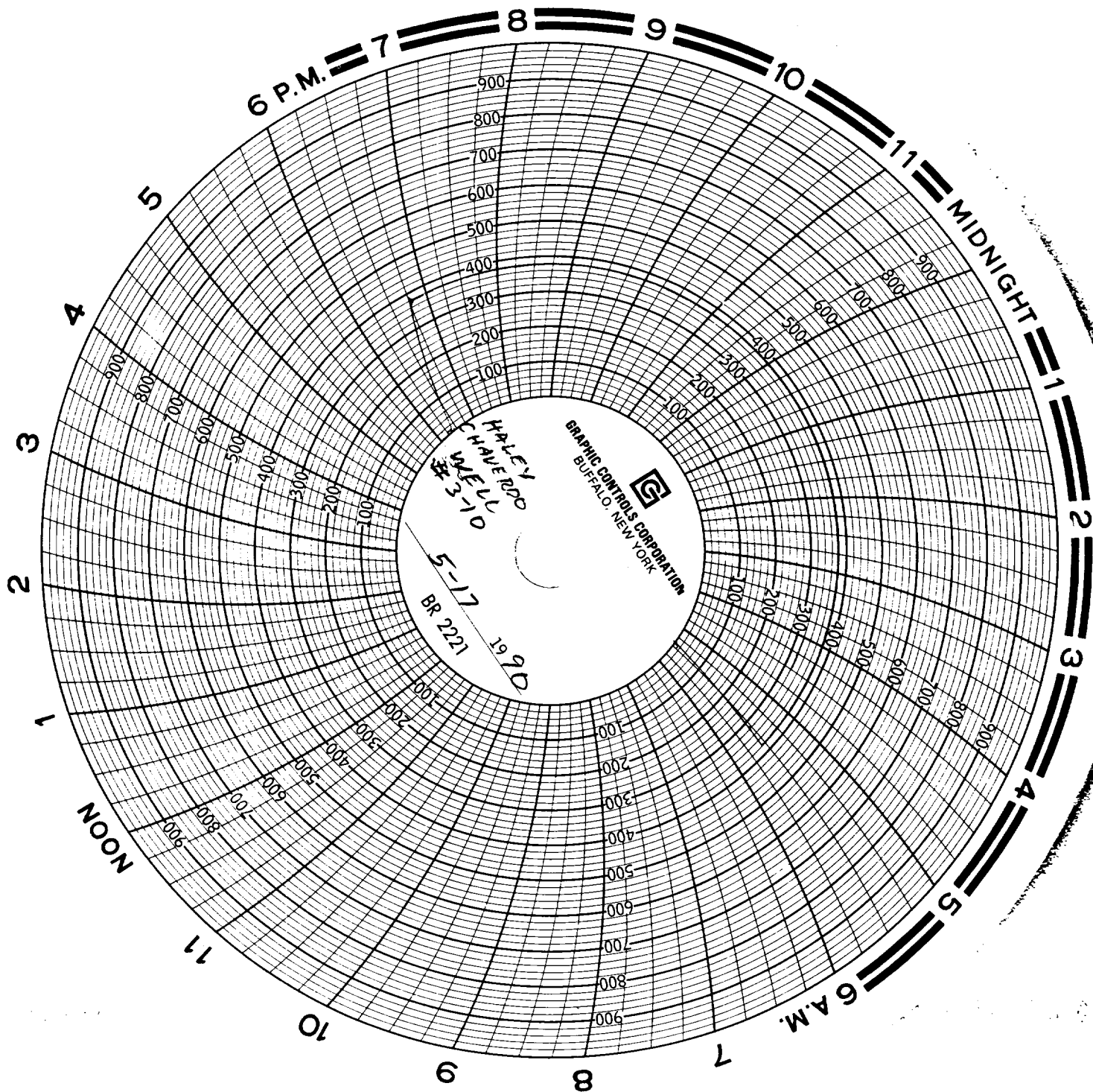

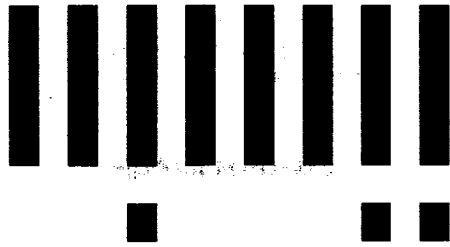

**LTR**



**Job separation sheet**



DISTRICT I  
P.O. Box 1980, Hobbs, NM 88240

DISTRICT II  
P.O. Drawer DD, Artesia, NM 88210

DISTRICT III  
1000 Rio Brazos Rd., Aztec, NM 87410

# OIL CONSERVATION DIVISION

P.O. Box 2088  
Santa Fe, New Mexico 87504-2088

WELL API NO.
5. Indicate Type of Lease STATE <input checked="" type="checkbox"/> FEE <input type="checkbox"/>
6. State Oil & Gas Lease No. NM-1083
7. Lease Name or Unit Agreement Name Haley Chaveroo San Andres Unit <i>See 3</i>
8. Well No. 10
9. Pool name or Wildcat Chaveroo San Andres
10. Elevation (Show whether DF, RKB, RT, GR, etc.)

SUNDRY NOTICES AND REPORTS ON WELLS  
(DO NOT USE THIS FORM FOR PROPOSALS TO DRILL OR TO DEEPEN OR PLUG BACK TO A  
DIFFERENT RESERVOIR. USE "APPLICATION FOR PERMIT"  
(FORM C-101) FOR SUCH PROPOSALS.)

1. Type of Well: OIL WELL <input type="checkbox"/> GAS WELL <input type="checkbox"/> OTHER
2. Name of Operator Murphy Operating Corporation
3. Address of Operator P. O. Drawer 2648, Roswell, New Mexico 88202-2648
4. Well Location Unit Letter <u>J</u> : <u>1980</u> Feet From The <u>South</u> Line and <u>1980</u> Feet From The <u>East</u> Line Section <u>3</u> Township <u>8 South</u> Range <u>33 East</u> NMPM Chaves County

11. Check Appropriate Box to Indicate Nature of Notice, Report, or Other Data	
NOTICE OF INTENTION TO:	SUBSEQUENT REPORT OF:
PERFORM REMEDIAL WORK <input type="checkbox"/>	REMEDIAL WORK <input type="checkbox"/>
TEMPORARILY ABANDON <input type="checkbox"/>	ALTERING CASING <input type="checkbox"/>
PULL OR ALTER CASING <input type="checkbox"/>	COMMENCE DRILLING OPNS. <input type="checkbox"/>
OTHER: Convert to injection well <input checked="" type="checkbox"/>	PLUG AND ABANDONMENT <input type="checkbox"/>
	CASING TEST AND CEMENT JOB <input type="checkbox"/>
	OTHER: <input type="checkbox"/>

12. Describe Proposed or Completed Operations (Clearly state all pertinent details, and give pertinent dates, including estimated date of starting any proposed work) SEE RULE 1103.

Authorization granted by OCD Order No. R-8760 dated October 5, 1988 to inject water into the subject well through ceramic-lined tubing set in a packer located within 100' of the uppermost perforation for the purpose of secondary recovery.

Propose to set packer at approximately 4150' and fill annulus with inert packer fluid and test tubing-casing annulus to 300 psig for 30 minutes. Test chart will be furnished with final report.

I hereby certify that the information above is true and complete to the best of my knowledge and belief.

SIGNATURE Lori Brown TITLE Production Supervisor DATE 5/1/90  
TYPE OR PRINT NAME Lori Brown TELEPHONE NO.

(This space for State Use)

Orig. Signed by  
Paul Kautz  
Geologist

APPROVED BY \_\_\_\_\_ TITLE \_\_\_\_\_ DATE MAY 4 1990

CONDITIONS OF APPROVAL, IF ANY: