

NUMBER OF COPIES RECEIVED	
DISTRIBUTION	
SANTA FE	
FILE	
U.S.G.S.	
LAND OFFICE	
TRANSPORTER	OIL GAS
PRODUCTION OFFICE	
OPERATOR	

**NEW MEXICO OIL CONSERVATION COMMISSION**  
**WELL LOCATION AND ACREAGE DEDICATION PLAT**  
 SEE INSTRUCTIONS FOR COMPLETING THIS FORM ON THE REVERSE SIDE

FORM C-128  
Revised 5/1/57

**SECTION A**

Operator <b>Southwestern Natural Gas Inc.</b>		Lease <b>Arco State</b>		Well No. <b>1</b>
Unit Letter <b>G</b>	Section <b>4</b>	Township <b>8 South</b>	Range <b>33 East</b>	County <b>Chaves</b>
Actual Footage Location of Well: <b>1980</b> feet from the <b>north</b> line and <b>1980</b> feet from the <b>east</b> line				
Ground Level Elev. <b>10' lower than</b>	Producing Formation <b>San Andres</b>	Pool <b>Chaveroo</b>	Dedicated Acreage: <b>40</b> Acres	

Champlin State 4 #2

1. Is the Operator the only owner in the dedicated acreage outlined on the plat below? YES XX NO \_\_\_\_ . ("Owner" means the person who has the right to drill into and to produce from any pool and to appropriate the production either for himself or for himself and another. (65-3-29 (e) NMSA 1935 Comp.)
2. If the answer to question one is "no," have the interests of all the owners been consolidated by communitization agreement or otherwise? YES \_\_\_\_ NO \_\_\_\_ . If answer is "yes," Type of Consolidation Farmout of leasehold
3. If the answer to question two is "no," list all the owners and their respective interests below:

Owner <b>Southwestern Natural Gas, Inc.</b>	Land Description <b>SW/4 of NE/4 Sec. 4,</b>
<b>900 Bank of the Southwest, Midland, Tex.</b>	<b>T-8-N, R-33-E, Chaves County</b>

**SECTION B**

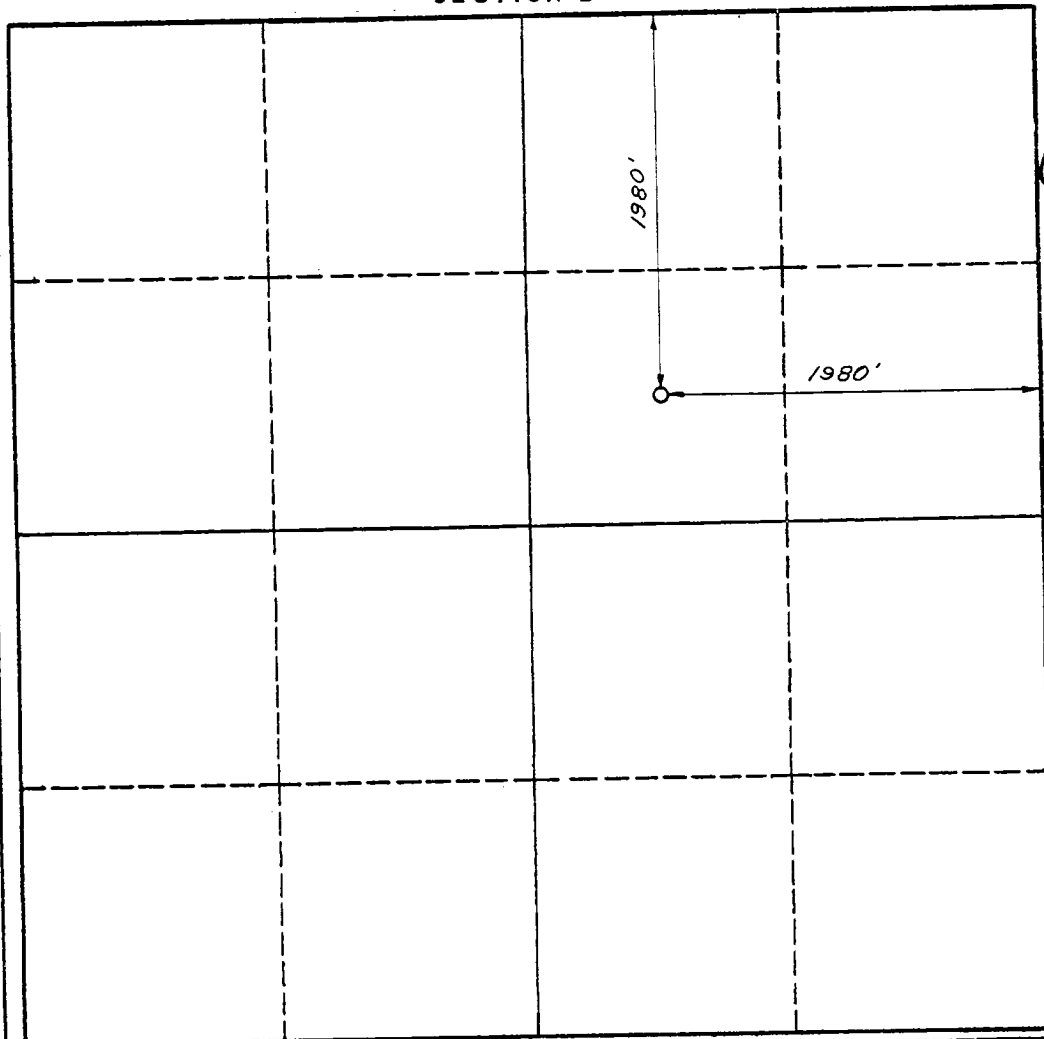

**CERTIFICATION**

I hereby certify that the information in SECTION A above is true and complete to the best of my knowledge and belief.

Name <i>Jan McCammon</i>
Position <b>Office Manager</b>
Company <b>Southwestern Natural Gas Inc.</b>
Date <b>December 12, 1967</b>

I hereby certify that the well location shown on the plat in SECTION B was plotted from field notes of actual surveys made by me or under my supervision, and that the same is true and correct to the best of my knowledge and belief.

Date Surveyed <b>Dec. 5, 1967</b>
Registered Professional Engineer and/or Land Surveyor

*Kenneth E. Edwards*  
 Certificate No. **1411**

0 330 660 990 1320 1650 1980 2310 2640 2000 1500 1000 500 0