

NO. OF COPIES RECEIVED	
DISTRIBUTION	
SANTA FE	
FILE	
U.S.G.S.	
LAND OFFICE	
OPERATOR	

NEW MEXICO OIL CONSERVATION COMMISSION
HOBBS OFFICE O. C. C.

JUN 3 8 04 AM '68

Form C-101
Revised 1-1-65

5A. Indicate Type of Lease	
STATE <input type="checkbox"/>	FEE <input checked="" type="checkbox"/>
5. State Oil & Gas Lease No.	

APPLICATION FOR PERMIT TO DRILL, DEEPEN, OR PLUG BACK

1a. Type of Work		7. Unit Agreement Name	
b. Type of Well OIL WELL <input checked="" type="checkbox"/> GAS WELL <input type="checkbox"/> OTHER <input type="checkbox"/>		8. Farm or Lease Name J. W. Wilcox	
2. Name of Operator The Eastland Drilling Company		9. Well No. 1	
3. Address of Operator 730 Petroleum Life Building, Midland, Texas 79701		10. Field and Pool, or Wildcat Cato (San Andres)	
4. Location of Well UNIT LETTER <u>1</u> LOCATED <u>2305</u> FEET FROM THE <u>South</u> LINE AND <u>990</u> FEET FROM THE <u>East</u> LINE OF SEC. <u>34</u> TWP. <u>8S</u> RGE. <u>30E</u> NMPM		12. County Chaves	
16. Proposed Depth 3600'		19A. Formation San Andres	
21. Elevations (Show whether DF, RT, etc.) 4,152' GL		20. Rotary or C.T. Cable Tools	
21A. Kind & Status Plug. Bond Blanket - Current		22. Approx. Date Work will start June 6, 1968	

PROPOSED CASING AND CEMENT PROGRAM

SIZE OF HOLE	SIZE OF CASING	WEIGHT PER FOOT	SETTING DEPTH	SACKS OF CEMENT	EST. TOP
12 1/2"	10 3/4"	32.75#	400	250	Circulate
8"	4 1/2"	9.5#	3600	250	2550

If any intermediate casing is necessary to shut off water, it is planned to recover this casing after cementing production string.

IN ABOVE SPACE DESCRIBE PROPOSED PROGRAM; IF PROPOSAL IS TO DEEPEN OR PLUG BACK, GIVE DATA ON PRESENT PRODUCTIVE ZONE AND PROPOSED NEW PRODUCTIVE ZONE. GIVE BLOWOUT PREVENTER PROGRAM, IF ANY.

I hereby certify that the information above is true and complete to the best of my knowledge and belief.

Signed [Signature] Title Superintendent Date May 31, 1968

(This space for State Use)

APPROVED BY [Signature] TITLE _____ DATE _____

CONDITIONS OF APPROVAL, IF ANY:

7-3-68

NEW MEXICO OIL CONSERVATION COMMISSION
WELL LOCATION AND ACREAGE DEDICATION PLAT
HUBBS OFFICE O. C. C.
All distances must be from the outer boundaries of the Section

Form C-102
Supersedes C-128
Effective 1-1-65

Operator THE EASTLAND DRILLING COMPANY		Lease J. W. WILCOX		Well No. 1	
Tract Letter I	Section 34	Township 8 SOUTH	Range 30 EAST	County CHAVES	
Actual Footage Location of Well: 2305 feet from the SOUTH line and 990 feet from the EAST line					
Ground Level Elev. 4152	Producing Formation SALE A-55128		Pool UNITED STATES	Dedicated Acreage: SALE Acres	

1. Outline the acreage dedicated to the subject well by colored pencil or hatchure marks on the plat below.
2. If more than one lease is dedicated to the well, outline each and identify the ownership thereof (both as to working interest and royalty).
3. If more than one lease of different ownership is dedicated to the well, have the interests of all owners been consolidated by communitization, unitization, force-pooling, etc?

☐ Yes ☐ No If answer is "yes," type of consolidation _____

If answer is "no," list the owners and tract descriptions which have actually been consolidated. (Use reverse side of this form if necessary.) _____

No allowable will be assigned to the well until all interests have been consolidated (by communitization, unitization, forced-pooling, or otherwise) or until a non-standard unit, eliminating such interests, has been approved by the Commission.

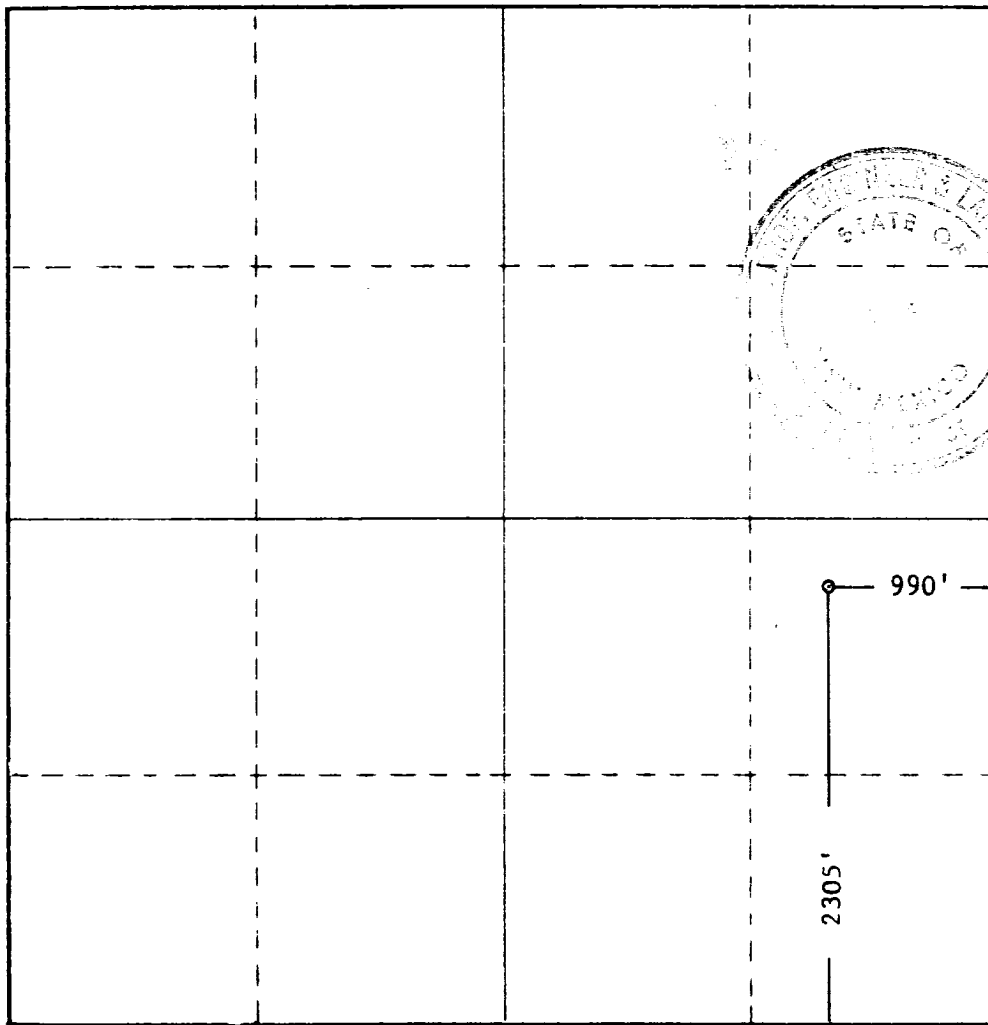

CERTIFICATION

I hereby certify that the information contained herein is true and complete to the best of my knowledge and belief.

Signature **George D. Neal**
Position **Superintendent**
Company **The Eastland Drilling Co.**
Date **May 15, 1968**

I hereby certify that the well location shown on this plat was plotted from field notes of actual surveys made by me or under my supervision, and that the same is true and correct to the best of my knowledge and belief.

Date Surveyed
MAY 15, 1968

Registered Professional Engineer
and/or Land Surveyor

Signature **John W. West**
Certificate No. **676**

6. 1. 1. 1. 1.

171