

NO. OF COPIES RECEIVED	
DISTRIBUTION	
SANTA FE	
FILE	
U.S.G.S.	
LAND OFFICE	
OPERATOR	

NEW MEXICO OIL CONSERVATION COMMISSION

Form C-101
Revised 1-1-65

JUN 26 11 16 AM '68

5A. Indicate Type of Lease
STATE ☐ FEE ☒
State Oil & Gas Lease No. -----

APPLICATION FOR PERMIT TO DRILL, DEEPEN, OR PLUG BACK

1a. Type of Work b. Type of Well OIL WELL <input checked="" type="checkbox"/> GAS WELL <input type="checkbox"/> OTHER <input type="checkbox"/> DEEPEN <input type="checkbox"/> PLUG BACK <input type="checkbox"/> SINGLE ZONE <input checked="" type="checkbox"/> MULTIPLE ZONE <input type="checkbox"/>		7. Unit Agreement Name
2. Name of Operator Tamarack Petroleum Company, Inc.		8. Farm or Lease Name Crosby
3. Address of Operator 910 Bank of the Southwest Bldg., Midland, Texas		9. Well No. 1
4. Location of Well UNIT LETTER P LOCATED 330 FEET FROM THE East LINE AND 987.4 FEET FROM THE South LINE OF SEC. 17 TWP. 8S RGE. 30E NMPM		10. Field and Pool, or Wildcat Cato
		12. County Chaves
19. Proposed Depth 3600		19A. Formation San Andres
20. Rotary or C.T. Rotary		
21. Elevations (Show whether DF, RT, etc.) 4091.8 Gr.	21A. Kind & Status Plug. Bond Blanket	21B. Drilling Contractor Chico Drilling Co.
		22. Approx. Date Work will start July 1, 1968

PROPOSED CASING AND CEMENT PROGRAM

SIZE OF HOLE	SIZE OF CASING	WEIGHT PER FOOT	SETTING DEPTH	SACKS OF CEMENT	EST. TOP
12-1/4	8-5/8	24	300	275	Circulated
7-7/8	4-1/2	10.5	3600	250	2400

1. Drill 12-1/4" hole to 300'.
2. Set 8-5/8" csg. at 300' & cement w/ 275 sx. WOC 18 hrs. Nipple up Shaeffer double BOP & test csg. & BOP.
3. Drill 7-7/8" hole to 3600'.
4. Run logs.
5. Set 4-1/2" csg. at 3600' & cement w/250sx. WOC 24 hrs.
6. Perforate & complete as indicated by log.

THIS PROGRAM MUST BE PROVIDED
TO THE COMMISSION PRIOR TO RUNNING
LOGS.

APPROVAL VALID
FOR 90 DAYS UNLESS
DRILLING COMMENCED,

7-27-68

IN ABOVE SPACE DESCRIBE PROPOSED PROGRAM: IF PROPOSAL IS TO DEEPEN OR PLUG BACK, GIVE DATA ON PRESENT PRODUCTIVE ZONE AND PROPOSED NEW PRODUCTIVE ZONE. GIVE BLOWOUT PREVENTER PROGRAM, IF ANY.

I hereby certify that the information above is true and complete to the best of my knowledge and belief.

Signed *Robert M. Hulse* Title Vice President Date 6/25/68

(This space for State Use)

APPROVED BY *John A. Arney* TITLE Commissioner DATE 6/25/68

CONDITIONS OF APPROVAL, IF ANY:

NEW MEXICO OIL CONSERVATION COMMISSION
WELL LOCATION AND ACREAGE DEDICATION PLAT

Form C-102
Supersedes C-128
Effective 1-1-65

All distances must be from the outer boundaries of the Section

HOBBS OFFICE O. C. C.
JUN 26 11 16 AM '68
CROSBY

Operator TAMARACK PETROLEUM CORP.		Lease JUN 26 11 16 AM '68 CROSBY		Well No. 1
Unit Letter P	Section 17	Township 8 SOUTH	Range 30 EAST	County CHAVES
Actual Footage Location of Well: 330 feet from the EAST line and 987.4 feet from the SOUTH line				
Ground Level Elev. 4091.8	Producing Formation San Andres	Pool Cato	Dedicated Acreage: 40 Acres	

1. Outline the acreage dedicated to the subject well by colored pencil or hachure marks on the plat below.
2. If more than one lease is dedicated to the well, outline each and identify the ownership thereof (both as to working interest and royalty).
3. If more than one lease of different ownership is dedicated to the well, have the interests of all owners been consolidated by communitization, unitization, force-pooling, etc?

☐ Yes ☐ No If answer is "yes," type of consolidation **only one lease**

If answer is "no," list the owners and tract descriptions which have actually been consolidated. (Use reverse side of this form if necessary.) _____

No allowable will be assigned to the well until all interests have been consolidated (by communitization, unitization, forced-pooling, or otherwise) or until a non-standard unit, eliminating such interests, has been approved by the Commission.

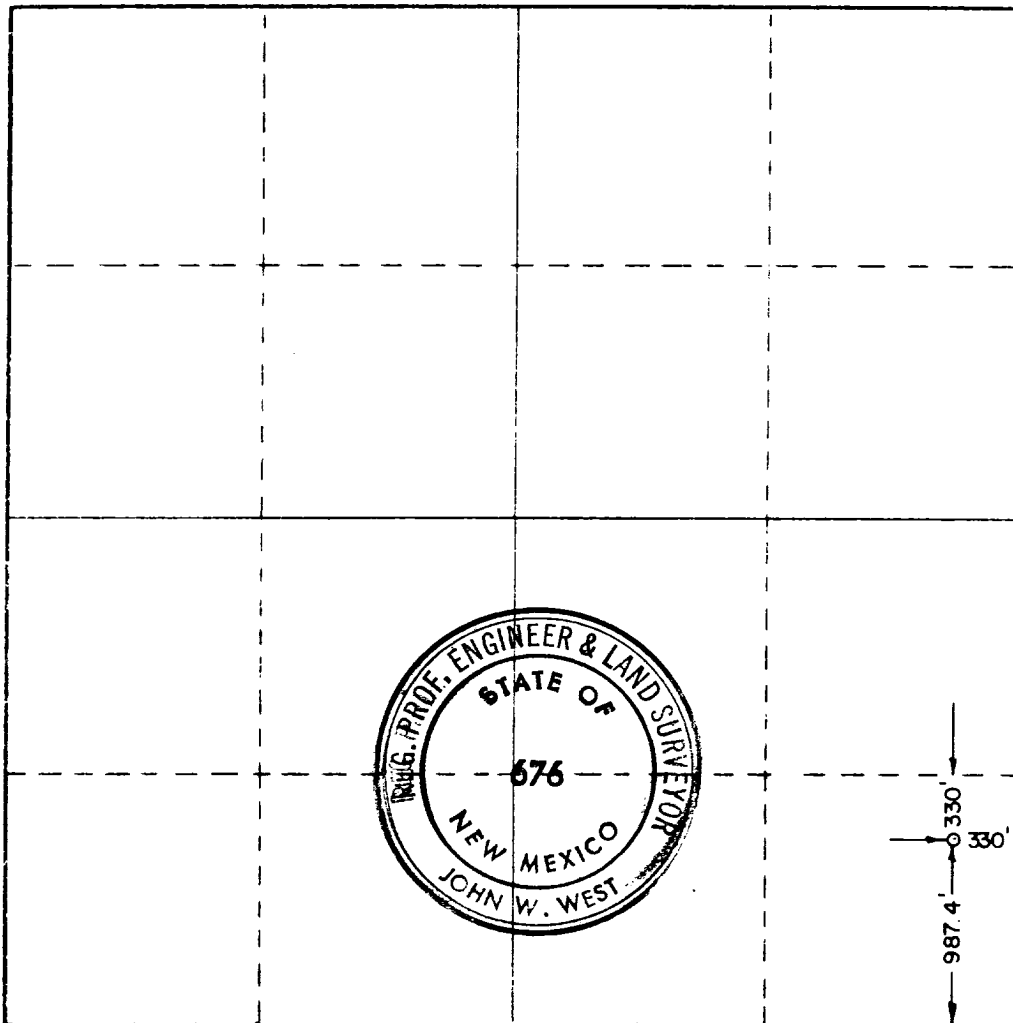

CERTIFICATION

I hereby certify that the information contained herein is true and complete to the best of my knowledge and belief.

John W. West
Name

Vice President
Position

Tamarack Petroleum Co., Inc
Company

6-25-68
Date

I hereby certify that the well location shown on this plat was plotted from field notes of actual surveys made by me or under my supervision, and that the same is true and correct to the best of my knowledge and belief.

Date Surveyed
JUNE 22, 1968

Registered Professional Engineer and/or Land Surveyor

John W. West
Certificate No.

676

0 330 660 990 1320 1650 1980 2310 2640 2970 3300 3630 3960 4290 4620 4950 5280 5610 5940 6270 6600

173

