

NO. OF COPIES RECEIVED	
DISTRIBUTION	
SANTA FE	
FILE	
U.S.G.S.	
LAND OFFICE	
OPERATOR	

NEW MEXICO OIL CONSERVATION COMMISSION
HOBBS OFFICE O.C.C.

MAY 23 8 01 PM '69

Form C-101
Revised 1-1-65

5A. Indicate Type of Lease	
STATE <input type="checkbox"/>	FEE <input checked="" type="checkbox"/>
5. State Oil & Gas Lease No.	
7. Unit Agreement Name	
8. Farm or Lease Name	
SOUTHARD ESTATE	
9. Well No.	
1	
10. Field and Pool, or Wildcat	
WILDCAT	
12. County	
Chaves	
19. Proposed Depth	19A. Formation
4300	San Andres
20. Rotary or C.T.	
Rotary	
21. Elevations (Show whether DF, RT, etc.)	22. Approx. Date Work will start
21A. Kind & Status Plug. Bond	
Blanket-On file	
21B. Drilling Contractor	
NYA	
5/24/69	

1a. Type of Work	
b. Type of Well	
DRILL <input checked="" type="checkbox"/>	DEEPEN <input type="checkbox"/>
OIL WELL <input checked="" type="checkbox"/>	GAS WELL <input type="checkbox"/>
OTHER <input type="checkbox"/>	
SINGLE ZONE <input checked="" type="checkbox"/>	
MULTIPLE ZONE <input type="checkbox"/>	
2. Name of Operator	
PAN AMERICAN PETROLEUM CORPORATION	
3. Address of Operator	
Post Office Box 68, Hobbs, New Mexico	
4. Location of Well	
UNIT LETTER	LOCATED
P	660
FEET FROM THE	
East	
LINE	
AND	660
FEET FROM THE	
South	
LINE OF SEC.	
11	
TWP.	
7-S	
RGE.	
31-E	
NMPM	

SIZE OF HOLE	SIZE OF CASING	WEIGHT PER FOOT	SETTING DEPTH	SACKS OF CEMENT	EST. TOP
11	8-5/8	24#	500	Circ	
7-7/8	4-1/2	9.5	4300	250	Fill 600' above pay

THE COMMISSION MUST BE NOTIFIED
24 HOURS PRIOR TO RUNNING CASING. 8/5/69

APPROVAL VALID
FOR 90 DAYS UNLESS
DRILLING COMMENCED.

EXPIRES 8-23-69

IN ABOVE SPACE DESCRIBE PROPOSED PROGRAM: IF PROPOSAL IS TO DEEPEN OR PLUG BACK, GIVE DATA ON PRESENT PRODUCTIVE ZONE AND PROPOSED NEW PRODUCTIVE ZONE. GIVE BLOWOUT PREVENTER PROGRAM, IF ANY.

I hereby certify that the information above is true and complete to the best of my knowledge and belief.

Signed _____ Title Area Superintendent Date May 22, 1969

0-4 NMOCC-H
1-NSW
APPROVED BY _____ TITLE _____ DATE MAY 23 1969
CONDITIONS OF APPROVAL, IF ANY:

1-SUSP
1-RRY

NEW MEXICO OIL CONSERVATION COMMISSION
WELL LOCATION AND ACREAGE DEDICATION PLAT

Form C-102
Supersedes C-128
Effective 1-1-65

ALL DISTANCES MUST BE FROM THE OUTER BOUNDARIES OF THE SECTION
OFFICE OF THE O. C. C.

Operator PAN AMERICAN PETROLEUM CORP		Lease MAY 23 8 01 PM '69		Well No. 1	
Unit Letter P	Section 11	Township 7 SOUTH	Range 31 EAST	County CHAVES	
Actual Footage Location of Well: 660 feet from the SOUTH line and 660 feet from the EAST line					
Ground Level Elev.	Producing Formation SAN ANDRES	Pool WILLIAM	Dedicated Acreage: 4.0 Acres		

1. Outline the acreage dedicated to the subject well by colored pencil or hachure marks on the plat below.
2. If more than one lease is dedicated to the well, outline each and identify the ownership thereof (both as to working interest and royalty).
3. If more than one lease of different ownership is dedicated to the well, have the interests of all owners been consolidated by communitization, unitization, force-pooling, etc?

☐ Yes ☐ No If answer is "yes," type of consolidation _____

If answer is "no," list the owners and tract descriptions which have actually been consolidated. (Use reverse side of this form if necessary.) _____

No allowable will be assigned to the well until all interests have been consolidated (by communitization, unitization, forced-pooling, or otherwise) or until a non-standard unit, eliminating such interests, has been approved by the Commission.

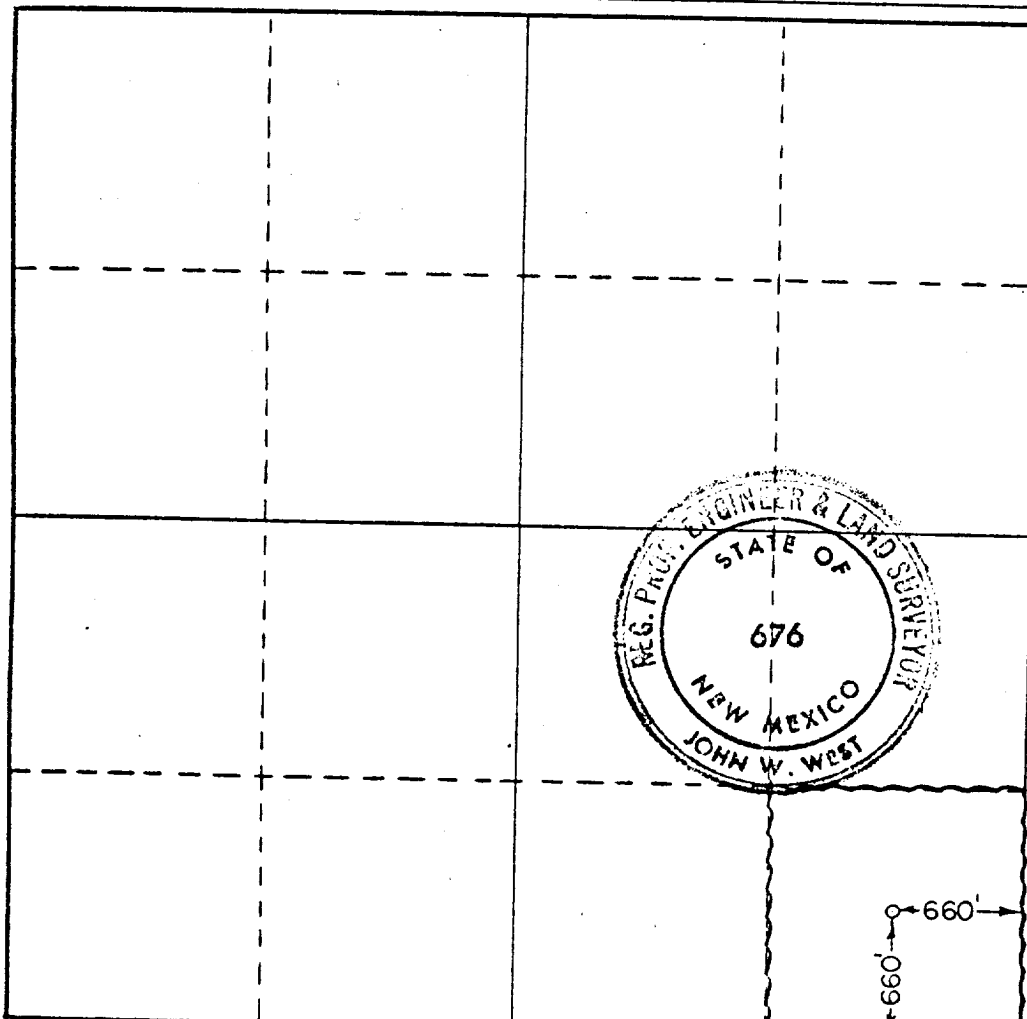

CERTIFICATION

I hereby certify that the information contained herein is true and complete to the best of my knowledge and belief.

Name _____

Position **AREA SUPERINTENDENT**

Company

PAN AMERICAN PETROLEUM CORPORATION

Date

MAY 22 1969

I hereby certify that the well location shown on this plat was plotted from field notes of actual surveys made by me or under my supervision, and that the same is true and correct to the best of my knowledge and belief.

Date Surveyed

MAY 17, 1969

Registered Professional Engineer and/or Land Surveyor

John W. West
Certificate No. **676**