

NO. OF COPIES RECEIVED	
DISTRIBUTION	
SANTA FE	
FILE	
U.S.G.S.	
LAND OFFICE	
OPERATOR	

NEW MEXICO OIL CONSERVATION COMMISSION

Form C-101
Revised 1-1-65

5A. Indicate Type of Lease	
STATE <input checked="" type="checkbox"/>	FEE <input type="checkbox"/>
5. State Oil & Gas Lease No. K-1007	

APPLICATION FOR PERMIT TO DRILL, DEEPEN, OR PLUG BACK

1a. Type of Work		7. Unit Agreement Name	
b. Type of Well DRILL <input checked="" type="checkbox"/> DEEPEN <input type="checkbox"/> PLUG BACK <input type="checkbox"/> OIL WELL <input checked="" type="checkbox"/> GAS WELL <input type="checkbox"/> OTHER <input type="checkbox"/> SINGLE ZONE <input checked="" type="checkbox"/> MULTIPLE ZONE <input type="checkbox"/>		8. Farm or Lease Name State "A"	
2. Name of Operator H. L. Brown, Jr.		9. Well No. 1	
3. Address of Operator 309 Midland Tower, Midland, Texas 79701		10. Field and Pool, or Wildcat Wildcat	
4. Location of Well UNIT LETTER N LOCATED 1980 FEET FROM THE West LINE AND 660 FEET FROM THE South LINE OF SEC. 21 TWP. 8 S RGE. 32 E NMPM		12. County Lea	
21. Elevations (Show whether DF, RT, etc.) 4365' GL		22. Approx. Date Work will start December 15, 1970	
21A. Kind & Status Plug. Bond Active		19. Proposed Depth 9500'	
21B. Drilling Contractor		19A. Formation Pennsylvanian	
		20. Rotary or C.T. Rotary	

PROPOSED CASING AND CEMENT PROGRAM

SIZE OF HOLE	SIZE OF CASING	WEIGHT PER FOOT	SETTING DEPTH	SACKS OF CEMENT	EST. TOP
15"	11-3/4"	42#	320'	350	Circulated
11"	8-5/8"	24 & 32#	3300'	300	2500'
7-7/8"	4-1/2"	11.60#	9500'	300	8500'

THIS IS A TRUE AND CORRECT COPY OF THE ORIGINAL AS SUBMITTED TO THE COMMISSION ON FEBRUARY 18, 1971.

VALID
STAMP
FEB. 18, 1971

IN ABOVE SPACE DESCRIBE PROPOSED PROGRAM: IF PROPOSAL IS TO DEEPEN OR PLUG BACK, GIVE DATA ON PRESENT PRODUCTIVE ZONE AND PROPOSED NEW PRODUCTIVE ZONE. GIVE BLOWOUT PREVENTER PROGRAM, IF ANY.

I hereby certify that the information above is true and complete to the best of my knowledge and belief.

Signed B. D. Baker Title Petroleum Engineer Date November 18, 1970

(This space for State Use)

APPROVED BY John W. Runyan TITLE Commissioner DATE Nov 18, 1970

CONDITIONS OF APPROVAL, IF ANY:

RECEIVED

1970
CALIFORNIA CONSERVATION COMMISSION
1000 L. ST.

**NEW MEXICO OIL CONSERVATION COMMISSION
WELL LOCATION AND ACREAGE DEDICATION PLAT**

Form C-102
Supersedes C-128
Effective 1-1-65

All distances must be from the outer boundaries of the Section.

Operator H.L. BROWN, JR.			Lease STATE "A"		Well No. 1
Unit Letter N	Section 21	Township 8 SOUTH	Range 32 EAST	County CHAVES	
Actual Footage Location of Well: 660 feet from the SOUTH line and 1980 feet from the WEST line					
Ground Level Elev. 4985	Producing Formation Pennsylvanian		Pool Wildcat	Dedicated Acreage: 40 Acres	

1. Outline the acreage dedicated to the subject well by colored pencil or hatchure marks on the plat below.
2. If more than one lease is dedicated to the well, outline each and identify the ownership thereof (both as to working interest and royalty).
3. If more than one lease of different ownership is dedicated to the well, have the interests of all owners been consolidated by communitization, unitization, force-pooling, etc?

☐ Yes ☐ No If answer is "yes," type of consolidation _____

If answer is "no," list the owners and tract descriptions which have actually been consolidated. (Use reverse side of this form if necessary.) _____

No allowable will be assigned to the well until all interests have been consolidated (by communitization, unitization, forced-pooling, or otherwise) or until a non-standard unit, eliminating such interests, has been approved by the Commission.

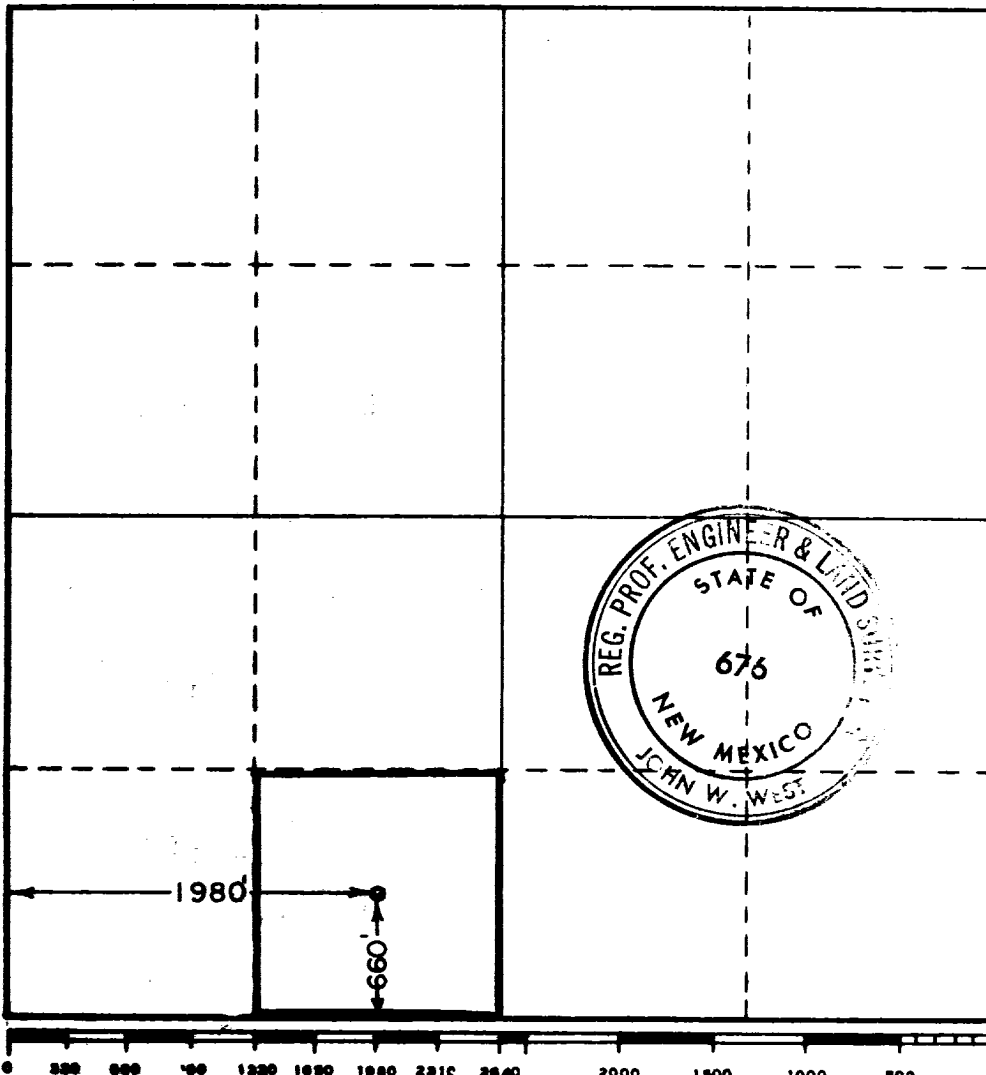

CERTIFICATION

I hereby certify that the information contained herein is true and complete to the best of my knowledge and belief.

B. D. Baker

Name
B. D. Baker

Position
Petroleum Engineer

Company
H. L. Brown, Jr.

Date
November 18, 1970

I hereby certify that the well location shown on this plat was plotted from field notes of actual surveys made by me or under my supervision, and that the same is true and correct to the best of my knowledge and belief.

Date Surveyed
NOVEMBER 11, 1970

Registered Professional Engineer
and/or Land Surveyor

John W. West

Certificate No. **676**

FILE

RECEIVED

12 1970

U.S. CONSERVATION COMMISSION
WASHINGTON, D.C.