

NO. OF COPIES RECEIVED	
DISTRIBUTION	
SANTA FE	
FILE	
U.S.G.S.	
LAND OFFICE	
OPERATOR	

NEW MEXICO OIL CONSERVATION COMMISSION

30-005-20382
Form C-101
Revised 1-1-65

5A. Indicate Type of Lease	
STATE <input type="checkbox"/>	FEE <input checked="" type="checkbox"/>
5. State Oil & Gas Lease No.	

APPLICATION FOR PERMIT TO DRILL, DEEPEN, OR PLUG BACK

1a. Type of Work		7. Unit Agreement Name	
b. Type of Well OIL WELL <input checked="" type="checkbox"/> GAS WELL <input type="checkbox"/> OTHER <input type="checkbox"/>		8. Farm or Lease Name Hannifin	
2. Name of Operator Burleson & Huff		9. Well No.	
3. Address of Operator P. O. Box 935, Midland, Texas 79701		10. Indicate Pool, or Wildcat Wildcat	
4. Location of Well UNIT LETTER J LOCATED 1980 FEET FROM THE south LINE AND 1980 FEET FROM THE east LINE OF SEC. 30 TWP. 14-S RGE. 31-E NMPM		12. County Chaves	
19. Proposed Depth 2700'		19A. Formation Queen	
20. Rotary or C.T. C. T.		21. Elevations (Show whether DF, RT, etc.) 4117 Gr.	
21A. Kind & Status Plug. Bond Statewide-Current		21B. Drilling Contractor Pool Drilling Co.	
22. Approx. Date Work will start June 4, 1971			

PROPOSED CASING AND CEMENT PROGRAM

SIZE OF HOLE	SIZE OF CASING	WEIGHT PER FOOT	SETTING DEPTH	SACKS OF CEMENT	EST. TOP
12"	10 3/4"	32	500	175	circulated
8"	4 1/2"	9.5	2700	150	2000'

THE COMMISSION MUST BE NOTIFIED
24 HOURS PRIOR TO RUNNING 10 3/4
CASING.

ADDITIONAL INFO
FOR 90 DAYS UNLESS
DRILLING COMMENCED,
EXPIRES 9-9-71

IN ABOVE SPACE DESCRIBE PROPOSED PROGRAM: IF PROPOSAL IS TO DEEPEN OR PLUG BACK, GIVE DATA ON PRESENT PRODUCTIVE ZONE AND PROPOSED NEW PRODUCTIVE ZONE. GIVE BLOWOUT PREVENTER PROGRAM, IF ANY.

I hereby certify that the information above is true and complete to the best of my knowledge and belief.

Signed [Signature] Title **Partner** Date **June 2, 1971**

(This space for State Use)

APPROVED BY [Signature] TITLE **SUPERVISOR DISTRICT 1** DATE **JUN 9 1971**

CONDITIONS OF APPROVAL, IF ANY:

RECEIVED

JUN 6 1971

OIL CONSERVATION COMM.
HOBBS, N. M.

**NEW MEXICO OIL CONSERVATION COMMISSION
WELL LOCATION AND ACREAGE DEDICATION PLAT**

Form C-102
Supersedes C-128
Effective 1-1-65

All distances must be from the outer boundaries of the Section.

Operator BURLESON & HUFF			Lease HANNIFIN		Well No. 1
Unit Letter J	Section 30	Township 14 SOUTH	Range 31 EAST	County CHAVES	
Actual Footage Location of Well: 1980 feet from the SOUTH line and 1980 feet from the EAST line					
Ground Level Elev. 4117	Producing Formation Queen	Pool UNDESIGNATED Wildcat		Dedicated Acreage: 40 Acres	

1. Outline the acreage dedicated to the subject well by colored pencil or hachure marks on the plat below.
2. If more than one lease is dedicated to the well, outline each and identify the ownership thereof (both as to working interest and royalty).
3. If more than one lease of different ownership is dedicated to the well, have the interests of all owners been consolidated by communitization, unitization, force-pooling, etc?

☐ Yes ☐ No If answer is "yes," type of consolidation _____

If answer is "no," list the owners and tract descriptions which have actually been consolidated. (Use reverse side of this form if necessary.) _____

No allowable will be assigned to the well until all interests have been consolidated (by communitization, unitization, forced-pooling, or otherwise) or until a non-standard unit, eliminating such interests, has been approved by the Commission.

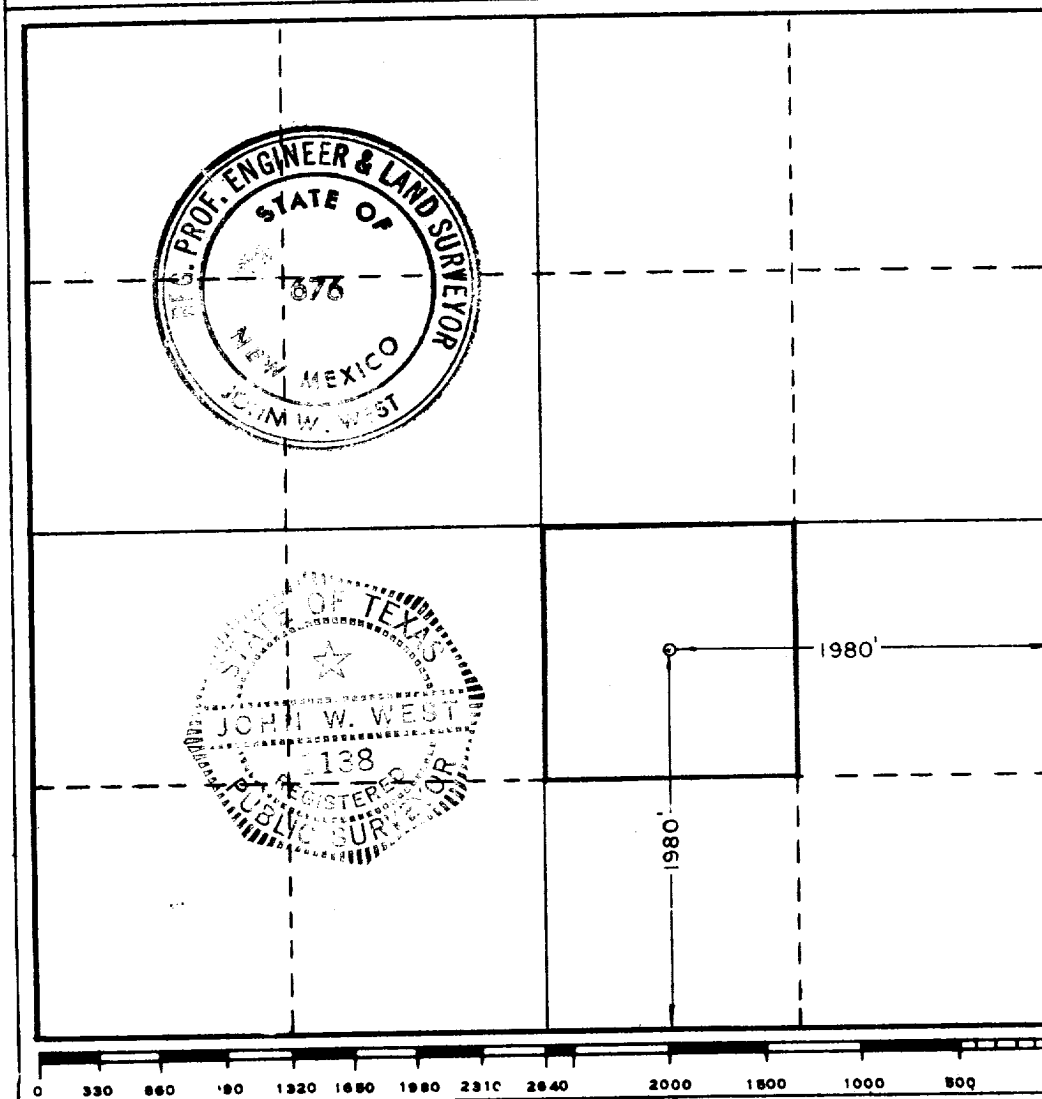

CERTIFICATION

I hereby certify that the information contained herein is true and complete to the best of my knowledge and belief.

[Signature]
Name
Partner

Position
Burleson & Huff
Company

June 1, 1971
Date

I hereby certify that the well location shown on this plat was plotted from field notes of actual surveys made by me or under my supervision, and that the same is true and correct to the best of my knowledge and belief.

Date Surveyed **5-25-1971**

Registered Professional Engineer and/or Land Surveyor

[Signature]
Certificate No. **676**

RECEIVED

JUN 2 1971

OIL CONSERVATION COMM.
HOBBES, N. H.