

NO. OF COPIES RECEIVED	
DISTRIBUTION	
SANTA FE	
FILE	
U.S.G.S.	
LAND OFFICE	
OPERATOR	

NEW MEXICO OIL CONSERVATION COMMISSION

Form C-101
Revised 1-1-65

5A. Indicate Type of Lease	
STATE <input type="checkbox"/>	FEE <input type="checkbox"/>
5. State & Gas Lease No.	

APPLICATION FOR PERMIT TO DRILL, DEEPEN, OR PLUG BACK

1a. Type of Work <input checked="" type="checkbox"/> DRILL <input type="checkbox"/> DEEPEN <input type="checkbox"/> PLUG BACK		7. Unit Agreement Name
b. Type of Well OIL WELL <input type="checkbox"/> GAS WELL <input type="checkbox"/> OTHER <input type="checkbox"/> SINGLE ZONE <input checked="" type="checkbox"/> MULTIPLE ZONE <input type="checkbox"/>		8. Form or Lease Name
2. Name of Operator Salport Oil Corporation		1. Well No.
3. Address of Operator 3471 First National Bank Bldg., Dallas, Texas 75202		10. Field and Pool, or Wildcat
4. Location of Well UNIT LETTER <u> </u> LOCATED <u> </u> FEET FROM THE <u> </u> LINE <u>2310</u> <u>East</u> <u>16</u> <u>14S</u> <u>30E</u> AND FEET FROM THE LINE OF SEC. TWP. RGE. NMPM		11. County
19. Proposed Depth		19A. Formation
20. Rotary or C.T.		
21. Elevations (Show whether DF, RT, etc.)	21A. Kind & Status Plug. Bond	21B. Drilling Contractor
		22. Approx. Date Work will start

PROPOSED CASING AND CEMENT PROGRAM

SIZE OF HOLE	SIZE OF CASING	WEIGHT PER FOOT	SETTING DEPTH	SACKS OF CEMENT	EST. JOP
8"	4-1/2"	2.5	2175	275	1100

Will drill to Queen sand at approx. 2150'. If productive, will run 9.5# 4-1/2" casing to TD and will cement with 125 sx lite + 150 sx "C". Will perforate with 2 SPF, acidize with 500 gallons and sand frac, if necessary.

C-102 Plats will be delivered by John West.

APPROVAL VALID
FOR 90 DAYS UNLESS
DRILLING COMMENCED,

EXPIRES 7-17-74

IN ABOVE SPACE DESCRIBE PROPOSED PROGRAM: IF PROPOSAL IS TO DEEPEN OR PLUG BACK, GIVE DATA ON PRESENT PRODUCTIVE ZONE AND PROPOSED NEW PRODUCTIVE ZONE. GIVE BLOWOUT PREVENTER PROGRAM, IF ANY.

I hereby certify that the information above is true and complete to the best of my knowledge and belief.

Signed John M. Lemport Title Geologist Date April 12, 1974

APPROVED BY [Signature] TITLE SUPERVISOR DISTRICT I DATE

CONDITIONS OF APPROVAL, IF ANY:

**NEW MEXICO OIL CONSERVATION COMMISSION
WELL LOCATION AND ACREAGE DEDICATION PLAT**

Form C-102
Supersedes C-128
Effective 1-1-65

All distances must be from the outer boundaries of the Section.

Operator DALPORT OIL CORPORATION			Lease STATE 16		Well No. 1
Unit Letter J	Section 16	Township 14 SOUTH	Range 30 EAST	County CHAVES	
Actual Footage Location of Well: 1980 feet from the SOUTH line and 2310 feet from the EAST line					
Ground Level Elev. 3850.2	Producing Formation QUEEN		Pool SE CHAVES QUEEN GAS AREA		Dedicated Acreage: 8 1/2 40 320 Acres

1. Outline the acreage dedicated to the subject well by colored pencil or hatchure marks on the plat below.
2. If more than one lease is dedicated to the well, outline each and identify the ownership thereof (both as to working interest and royalty).
3. If more than one lease of different ownership is dedicated to the well, have the interests of all owners been consolidated by communitization, unitization, force-pooling, etc?

☐ Yes ☐ No If answer is "yes," type of consolidation _____

If answer is "no," list the owners and tract descriptions which have actually been consolidated. (Use reverse side of this form if necessary.) _____

No allowable will be assigned to the well until all interests have been consolidated (by communitization, unitization, forced-pooling, or otherwise) or until a non-standard unit, eliminating such interests, has been approved by the Commission.

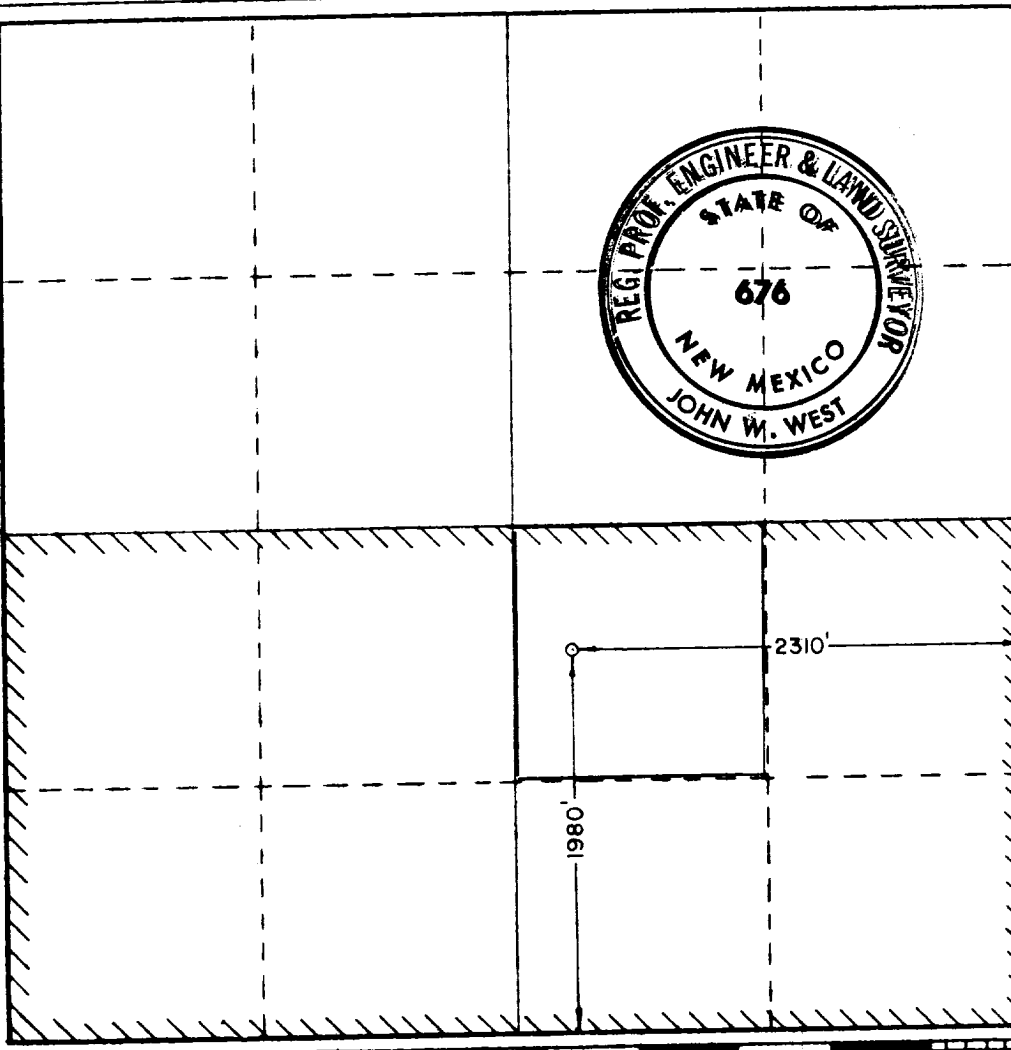
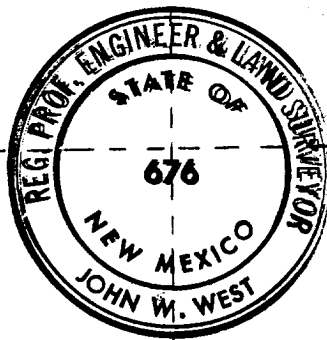

CERTIFICATION

I hereby certify that the information contained herein is true and complete to the best of my knowledge and belief.

Name John W. West

Position
AGENT

Company
DALPORT OIL CORPORATION

Date
APRIL 15, 1974

I hereby certify that the well location shown on this plat was plotted from field notes of actual surveys made by me or under my supervision, and that the same is true and correct to the best of my knowledge and belief.

Date Surveyed
APRIL 13, 1974

Registered Professional Engineer and/or Land Surveyor

John W. West
Certificate No. **676**



11

U.S. DEPARTMENT OF THE ARMY
WASHINGTON, D.C.